



REGIONAL STREAM SEDIMENT AND WATER GEOCHEMICAL DATA

VANCOUVER ISLAND, BRITISH COLUMBIA

(parts of NTS 92B, C, E, F, G, K, L & 102I)

*** APPENDIX C - MAPS ***

Table of Contents

Sample Location	Map	1	Iron	ICPMS	Map	16	Tellurium	ICPMS	Map	33	Rubidium	ICPMS	Map	50	
Geology/MINFILE	Map	2	Lanthanum	ICPMS	Map	17	Thallium	ICPMS	Map	34	Tin	ICPMS	Map	51	
Sediments ...			Lead	ICPMS	Map	18	Thorium	ICPMS	Map	35	Yttrium	ICPMS	Map	52	
Aluminum	ICPMS	Map	3	Magnesium	ICPMS	Map	19	Titanium	ICPMS	Map	36	Zirconium	ICPMS	Map	53
Antimony	ICPMS	Map	4	Manganese	ICPMS	Map	20	Tungsten	ICPMS	Map	37	Platinum	FA	Map	54
Arsenic	ICPMS	Map	5	Mercury	ICPMS	Map	21	Uranium	ICPMS	Map	38	Palladium	FA	Map	55
Barium	ICPMS	Map	6	Molybdenum	ICPMS	Map	22	Zinc	ICPMS	Map	40	Gold	FA	Map	56
Bismuth	ICPMS	Map	7	Nickel	ICPMS	Map	23	Beryllium	ICPMS	Map	41	Fluorine	ION	Map	57
Boron	ICPMS	Map	8	Phosphorus	ICPMS	Map	24	Cerium	ICPMS	Map	42	Loss on Ignition	GRV	Map	58
Cadmium	ICPMS	Map	9	Potassium	ICPMS	Map	25	Cesium	ICPMS	Map	43	Waters ...			
Calcium	ICPMS	Map	10	Scandium	ICPMS	Map	26	Germanium	ICPMS	Map	44	Fluoride	ION	Map	59
Chromium	ICPMS	Map	11	Selenium	ICPMS	Map	27	Hafnium	ICPMS	Map	45	Uranium	LIF	Map	60
Cobalt	ICPMS	Map	12	Silver	ICPMS	Map	28	Indium	ICPMS	Map	46	pH	GCE	Map	61
Copper	ICPMS	Map	13	Sodium	ICPMS	Map	29	Lithium	ICPMS	Map	47				
Gallium	ICPMS	Map	14	Strontium	ICPMS	Map	30	Niobium	ICPMS	Map	48				
Gold	ICPMS	Map	15	Sulphur	ICPMS	Map	31	Rhenium	ICPMS	Map	49				
				Tantalum	ICPMS	Map	32								



Report 2011 - 04

**STREAM SEDIMENT & WATER
GEOCHEMISTRY**

**VANCOUVER ISLAND
British Columbia**

(NTS 092B, C, E, F, G, K, L & 102I)



Kilometres
BC ALBERS EQUAL AREA
NAD83

- Primary Roads
- Lakes & Streams
- Contours
- Provincial & Federal Park Land

Sample Site Locations

- Stream Based Routine Sample Site
- Stream Based Field Duplicate Site
- Upstream Drainage Basin Boundary

Site Distribution

- NTS 092B - N = 149
- NTS 092C - N = 445
- NTS 092E - N = 385
- NTS 092F - N = 786
- NTS 092G - N = 8
- NTS 092K - N = 164
- NTS 092L - N = 844
- NTS 103I - N = 73
- TOTAL - N = 2854**

Drainage Basins

Area (km ²)	Perimeter (km)
Mean - 4.7	Mean - 9.1
Median - 3.5	Median - 8.4
Min - 0.2	Min - 1.6
Max - 68.8	Max - 41.2
StD - 4.1	StD - 4.1

Disclaimer: While every effort has been taken to ensure the accuracy of the information in this release package, the data is provided in an 'as-is' basis, without any warranty, guarantee or representation of any kind, whether expressed or implied. It is the responsibility of the user to check the facts before entering any financial or other commitment based upon this information.

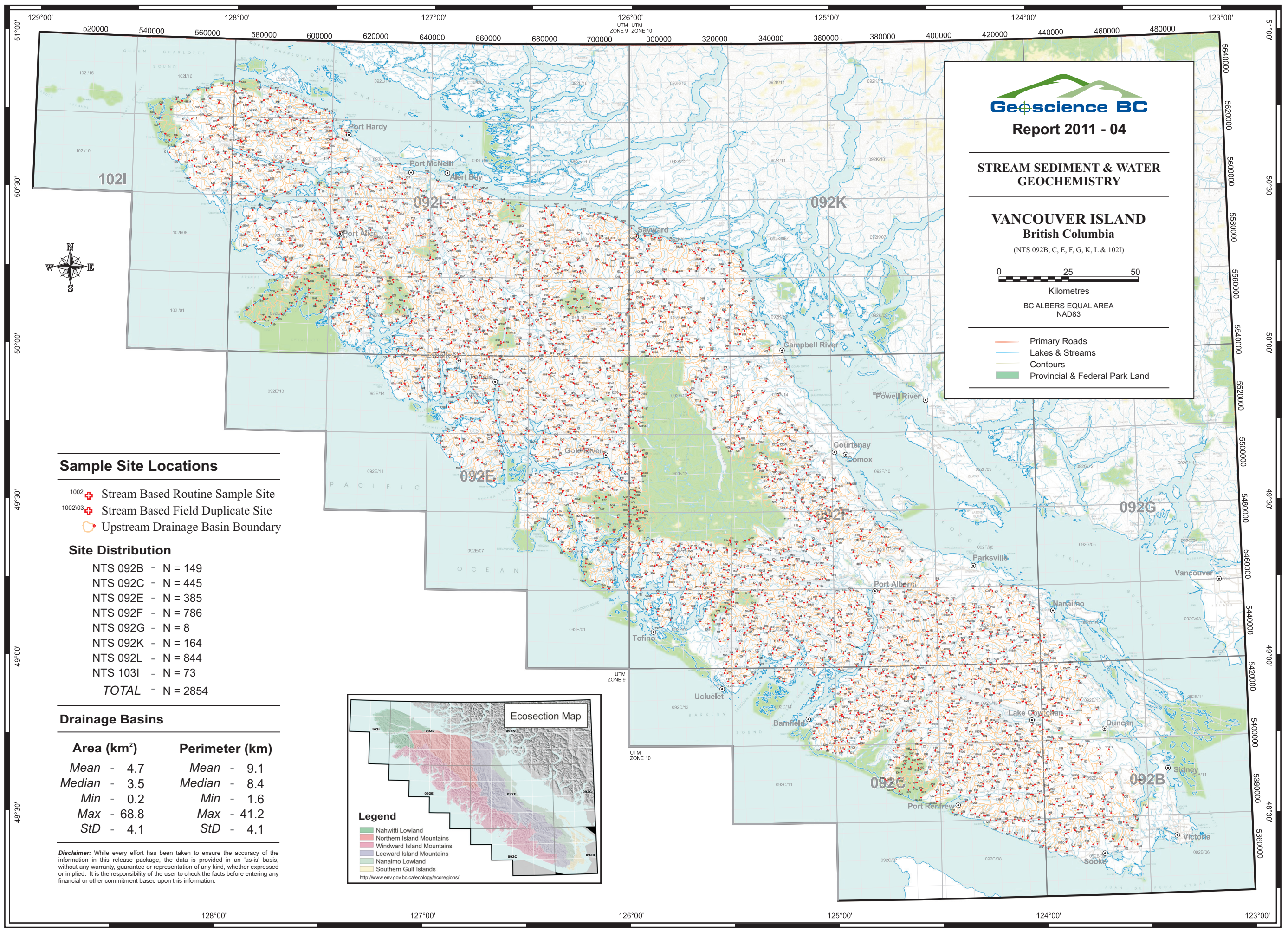
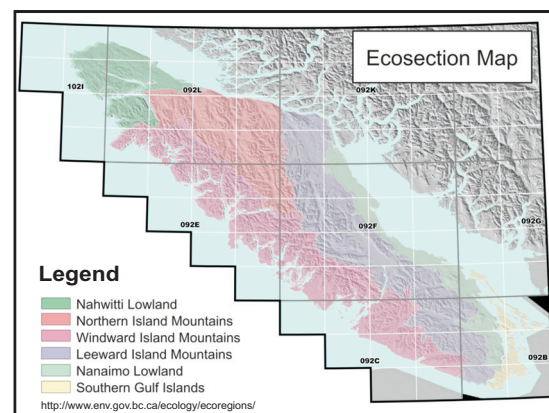



Report 2011 - 04

STREAM SEDIMENT & WATER GEOCHEMISTRY

VANCOUVER ISLAND British Columbia

(NTS 092B, C, E, F, G, K, L & 102I)



Kilometres
BC ALBERS EQUAL AREA
NAD83

- Primary Roads
- Lakes & Streams
- Contours

GEOLOGY LEGEND

- | | | |
|--|--------------|---------------------------------|
| | LTA b | Alert Bay Volcanics |
| | ETCa | Carmanah Group |
| | ETFi | Flores Volcanics |
| | ETMe | Metchosin Igneous Complex |
| | KQc | Queen Charlotte Group |
| | uKNa | Nanaimo Group |
| | JKLe | Leech River Complex |
| | JKKy | Kyuquot Group |
| | lJBn | Bonanza Group |
| | TrKPa | Pacific Rim Complex |
| | muTrVa | Vancouver Group |
| | CPBt | Buttle Lake Group |
| | DSi | Sicker Group |
| | PzJml | Westcoast Crystalline Complex |
| | ETqd | Mount Washington Plutonic Suite |
| | ETdb | Metchosin Igneous Complex |
| | ETg | Clayoquot Plutonic Suite |
| | ETgb | Metchosin Igneous Complex |
| | LKgr | Jordan River Metagranodiorite |
| | EMJgd | Island Plutonic Suite |
| | Trgb | Mount Hall Gabbro |
| | Dgd | Saltspring Plutonic Suite |
| | PzJg | Westcoast Crystalline Complex |
| | Kgd | Unnamed |
| | | Fault Lines |

Mineral Occurrences

- Producer / Past Producer
- Developed Prospect / Prospect
- Showing

Disclaimer: While every effort has been taken to ensure the accuracy of the information in this release package, the data is provided in an 'as-is' basis, without any warranty, guarantee or representation of any kind, whether expressed or implied. It is the responsibility of the user to check the facts before entering any financial or other commitment based upon this information.

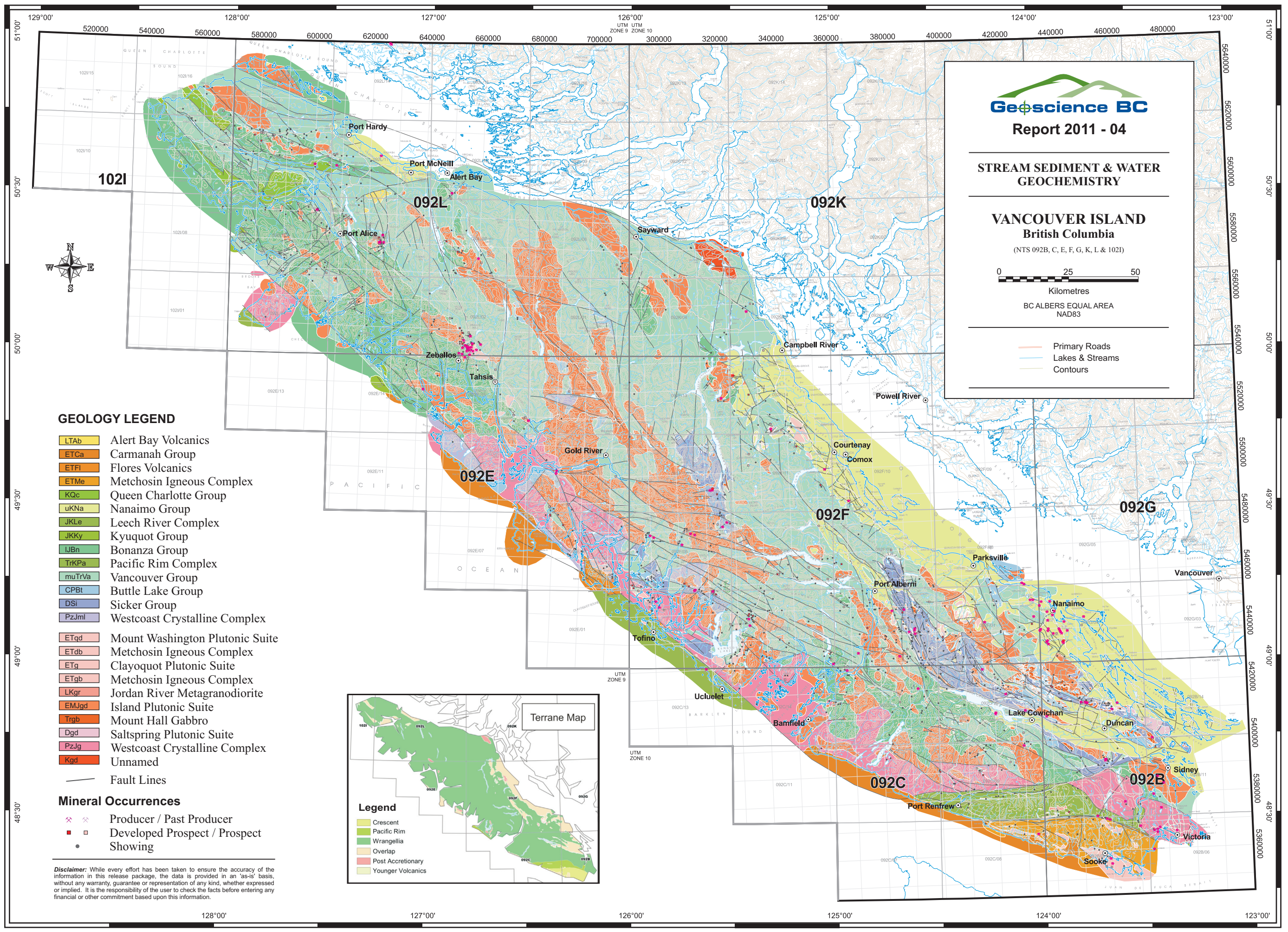
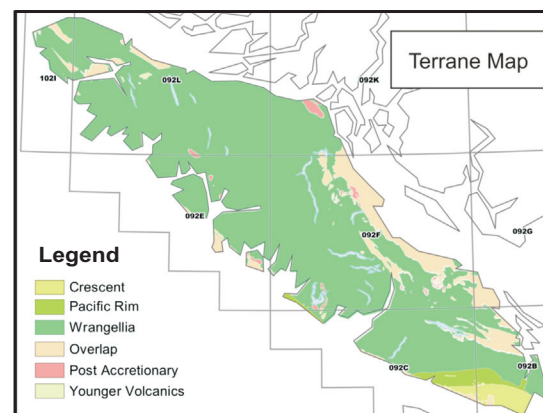



Report 2011 - 04

STREAM SEDIMENT & WATER
GEOCHEMISTRY

VANCOUVER ISLAND
British Columbia

(NTS 092B, C, E, F, G, K, L & 102I)



Kilometres
BC ALBERS EQUAL AREA
NAD83

- Primary Roads
- Lakes & Streams
- Contours
- Provincial & Federal Park Land



ALUMINUM (Al)
in
STREAM SEDIMENTS

Percentile	Concentration	Count
MAX	5.42	N = 140
95TH	4.01	N = 140
90TH	3.65	N = 568
70TH	2.83	N = 563
50TH	2.35	N = 572
30TH	1.93	N = 863
MIN	0.39	

Data Summary

Variable - Al	Mean - 2.43
Units - %	Median - 2.35
DL - 0.01	Mode - 2.23
Method - ICPMS	Range - 5.03
N - 2846	StD - 0.87
N>DL - 2846	CV - 0.358

Disclaimer: While every effort has been taken to ensure the accuracy of the information in this release package, the data is provided in an 'as-is' basis, without any warranty, guarantee or representation of any kind, whether expressed or implied. It is the responsibility of the user to check the facts before entering any financial or other commitment based upon this information.

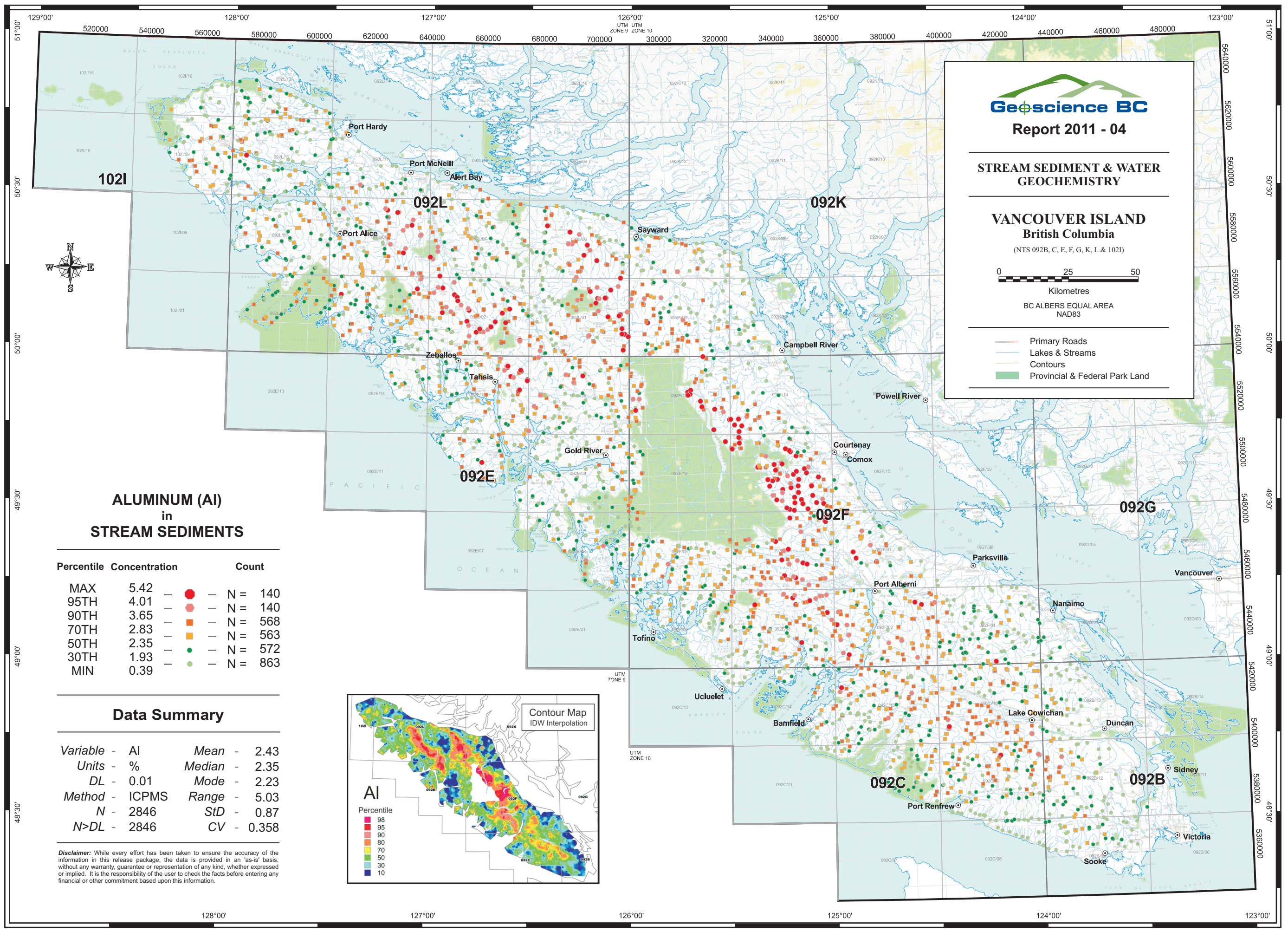
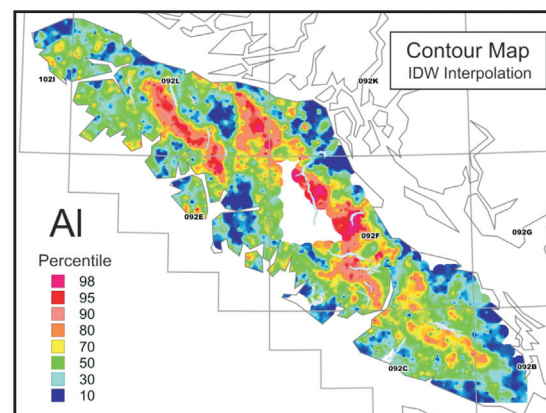



Report 2011 - 04

**STREAM SEDIMENT & WATER
GEOCHEMISTRY**

**VANCOUVER ISLAND
British Columbia**

(NTS 092B, C, E, F, G, K, L & 102I)



Kilometres
BC ALBERS EQUAL AREA
NAD83

- Primary Roads
- Lakes & Streams
- Contours
- Provincial & Federal Park Land

**ANTIMONY (Sb)
in
STREAM SEDIMENTS**

Percentile	Concentration	Count
MAX	14.25	N = 140
95TH	1.15	N = 143
90TH	0.75	N = 541
70TH	0.33	N = 593
50TH	0.20	N = 537
30TH	0.12	N = 892
MIN	<0.02	

Data Summary

Variable - Sb	Mean - 0.37
Units - ppm	Median - 0.2
DL - 0.02	Mode - 0.08
Method - ICPMS	Range - 14.24
N - 2846	StD - 0.71
N>DL - 2838	CV - 1.889

Disclaimer: While every effort has been taken to ensure the accuracy of the information in this release package, the data is provided in an 'as-is' basis, without any warranty, guarantee or representation of any kind, whether expressed or implied. It is the responsibility of the user to check the facts before entering any financial or other commitment based upon this information.

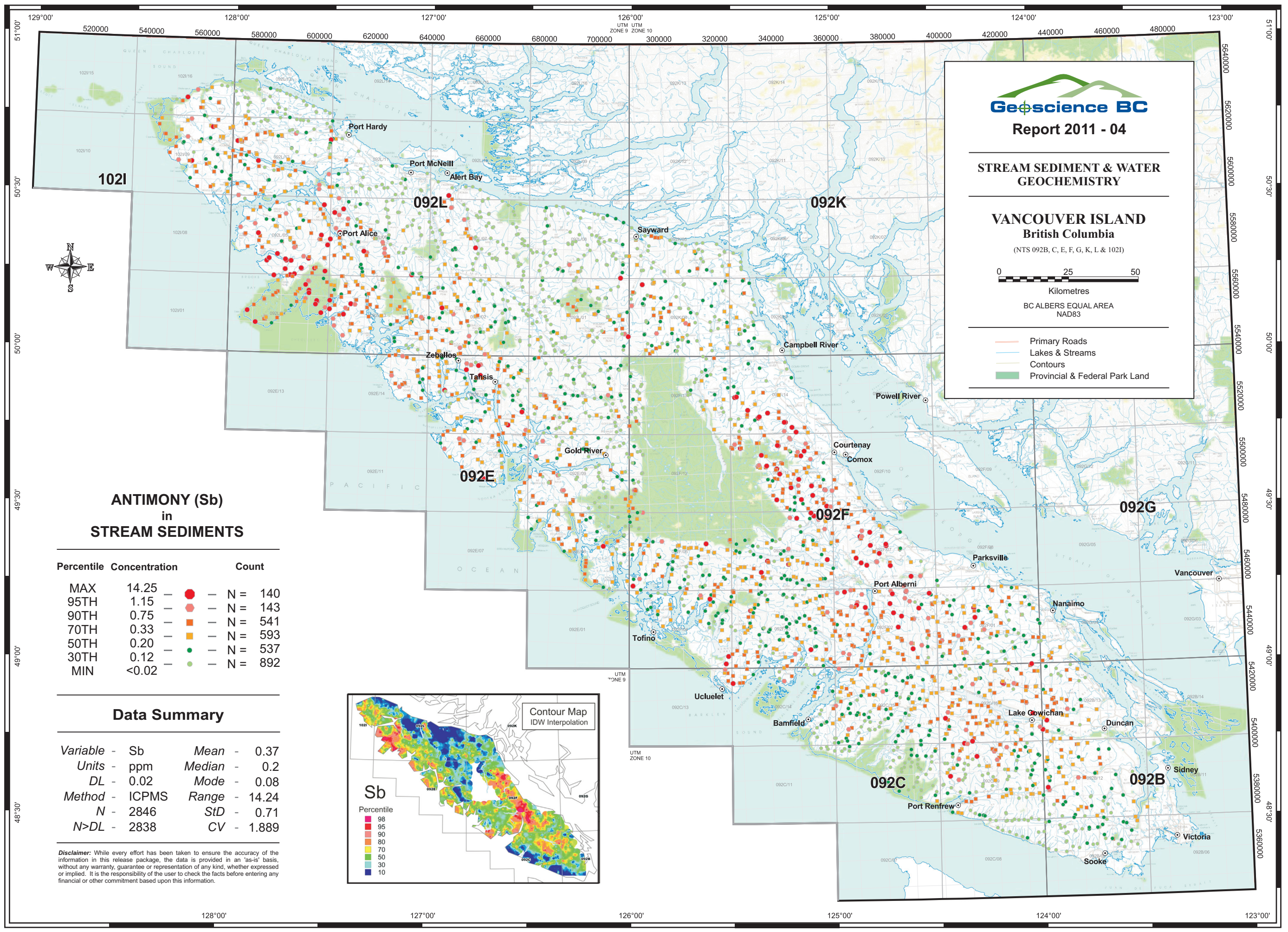
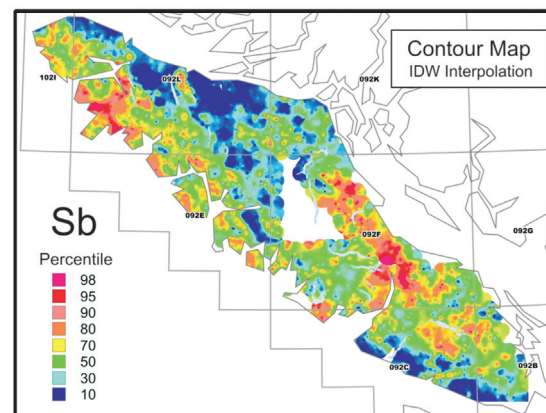



Report 2011 - 04

**STREAM SEDIMENT & WATER
GEOCHEMISTRY**

**VANCOUVER ISLAND
British Columbia**

(NTS 092B, C, E, F, G, K, L & 102I)



Kilometres
BC ALBERS EQUAL AREA
NAD83

- Primary Roads
- Lakes & Streams
- Contours
- Provincial & Federal Park Land

**ARSENIC (As)
in
STREAM SEDIMENTS**

Percentile	Concentration	Count
MAX	801.0	N = 141
95TH	39.4	N = 143
90TH	21.4	N = 570
70TH	8.1	N = 552
50TH	4.6	N = 570
30TH	2.5	N = 870
MIN	0.1	

Data Summary

Variable - As	Mean - 11.07
Units - ppm	Median - 4.6
DL - 0.1	Mode - 1.1
Method - ICPMS	Range - 800.9
N - 2846	StD - 30.67
N>DL - 2844	CV - 2.77

Disclaimer: While every effort has been taken to ensure the accuracy of the information in this release package, the data is provided in an 'as-is' basis, without any warranty, guarantee or representation of any kind, whether expressed or implied. It is the responsibility of the user to check the facts before entering any financial or other commitment based upon this information.

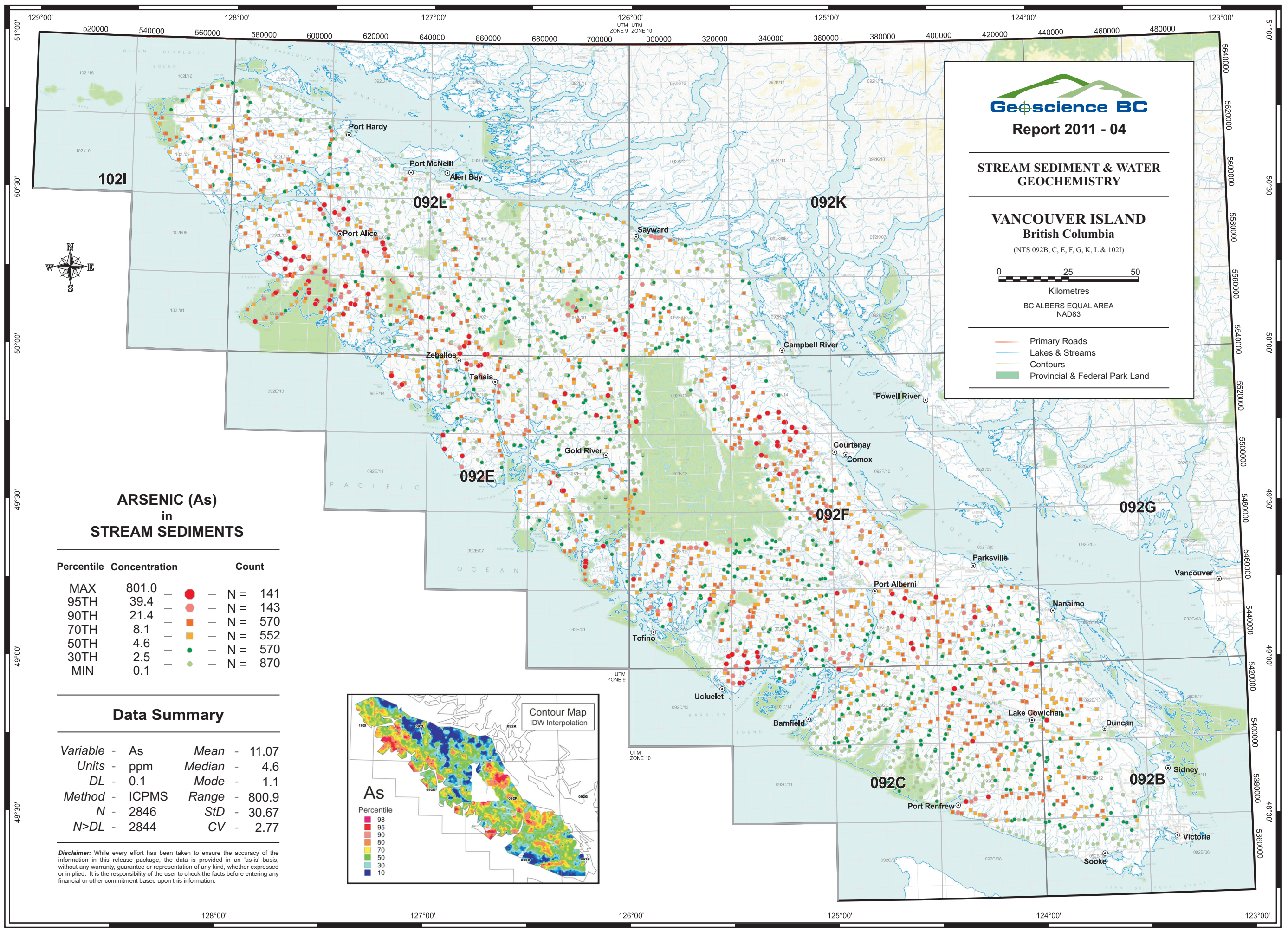
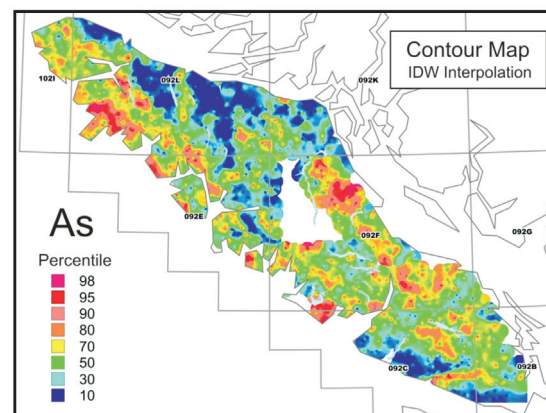



Report 2011 - 04

**STREAM SEDIMENT & WATER
GEOCHEMISTRY**

**VANCOUVER ISLAND
British Columbia**

(NTS 092B, C, E, F, G, K, L & 102I)



Kilometres
BC ALBERS EQUAL AREA
NAD83

- Primary Roads
- Lakes & Streams
- Contours
- Provincial & Federal Park Land

**BARIUM (Ba)
in
STREAM SEDIMENTS**

Percentile	Concentration	Count
MAX	572.0	N = 142
95TH	128.5	N = 142
90TH	100.0	N = 570
70TH	57.5	N = 566
50TH	40.5	N = 564
30TH	29.0	N = 862
MIN	5.6	

Data Summary

Variable - Ba	Mean - 52.36
Units - ppm	Median - 40.5
DL - 0.5	Mode - 30.9
Method - ICPMS	Range - 566.4
N - 2846	StD - 42.79
N>DL - 2846	CV - 0.817

Disclaimer: While every effort has been taken to ensure the accuracy of the information in this release package, the data is provided in an 'as-is' basis, without any warranty, guarantee or representation of any kind, whether expressed or implied. It is the responsibility of the user to check the facts before entering any financial or other commitment based upon this information.

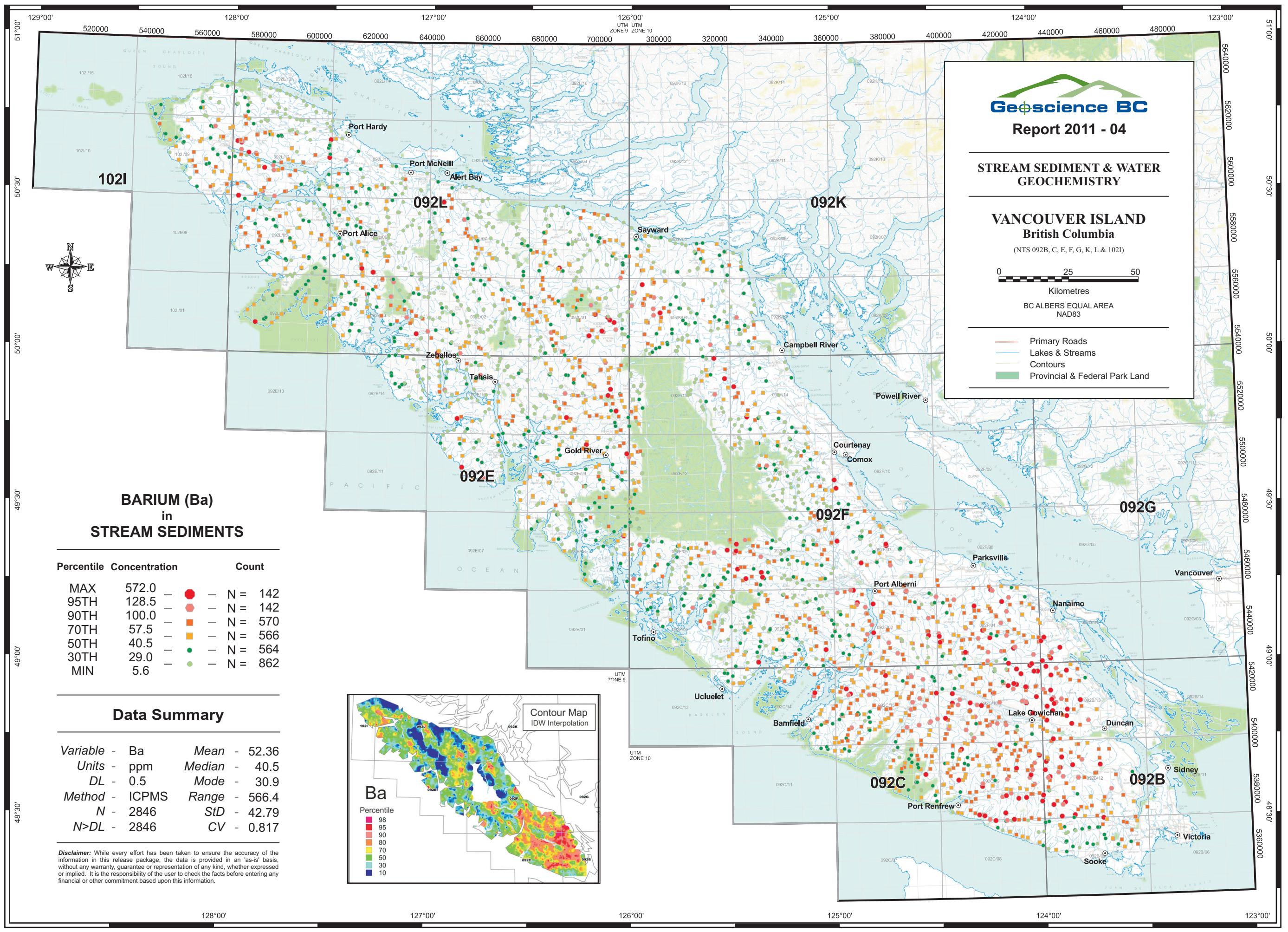
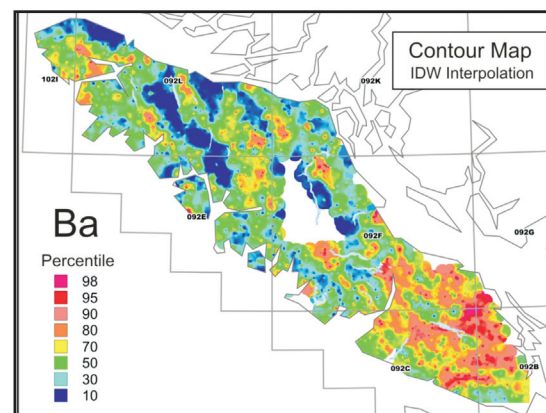



Report 2011 - 04

STREAM SEDIMENT & WATER GEOCHEMISTRY

VANCOUVER ISLAND British Columbia

(NTS 092B, C, E, F, G, K, L & 102I)



Kilometres

BC ALBERS EQUAL AREA
NAD83

- Primary Roads
- Lakes & Streams
- Contours
- Provincial & Federal Park Land

BISMUTH (Bi) in STREAM SEDIMENTS

Percentile	Concentration	Count
MAX	23.2	N = 137
95TH	0.27	N = 137
90TH	0.17	N = 462
70TH	0.09	N = 481
50TH	0.06	N = 534
30TH	0.04	N = 1095
MIN	<0.01	

Data Summary

Variable - Bi	Mean - 0.11
Units - ppm	Median - 0.06
DL - 0.01	Mode - 0.03
Method - ICPMS	Range - 23.195
N - 2846	StD - 0.6
N>DL - 2774	CV - 5.261

Disclaimer: While every effort has been taken to ensure the accuracy of the information in this release package, the data is provided in an 'as-is' basis, without any warranty, guarantee or representation of any kind, whether expressed or implied. It is the responsibility of the user to check the facts before entering any financial or other commitment based upon this information.

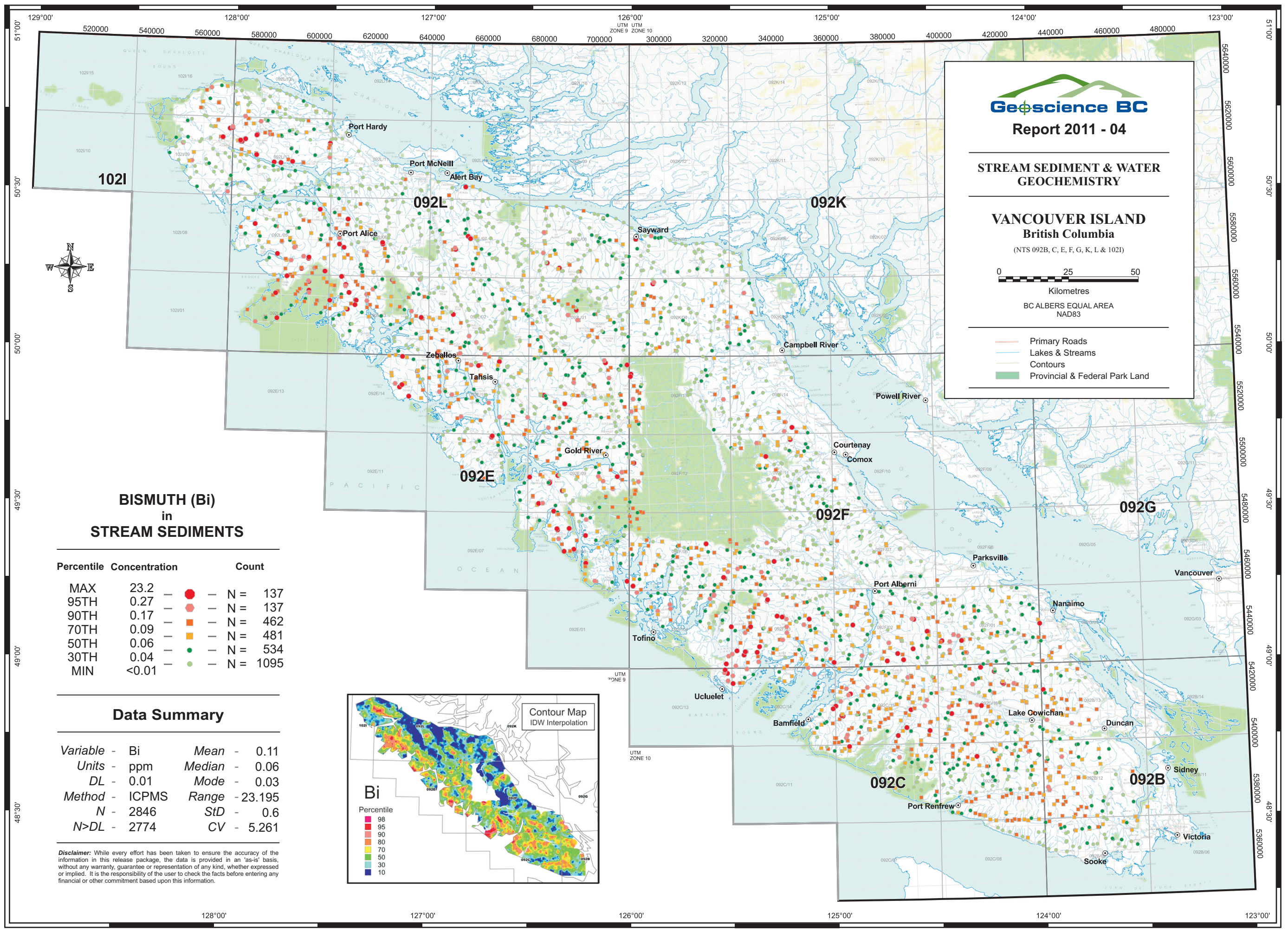
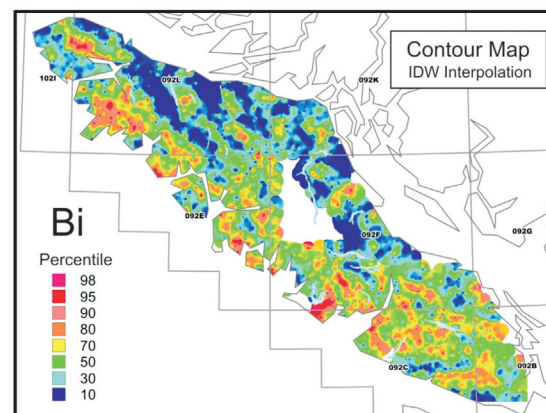



Report 2011 - 04

**STREAM SEDIMENT & WATER
GEOCHEMISTRY**

**VANCOUVER ISLAND
British Columbia**

(NTS 092B, C, E, F, G, K, L & 102I)

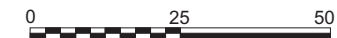

Kilometres

BC ALBERS EQUAL AREA
NAD83

- Primary Roads
- Lakes & Streams
- Contours
- Provincial & Federal Park Land

**BORON (B)
in
STREAM SEDIMENTS**

Percentile Concentration	Count
MAX 580	N = 19
99TH 40	N = 28
98TH 20	N = 0
98TH 20	N = 37
95TH 10	N = 0
95TH 10	N = 2762
MIN <10	

Data Summary

Variable - B	Mean - 6.8
Units - ppm	Median - 5
DL - 10	Mode - 5
Method - ICPMS	Range - 575
N - 2846	StD - 16.2
N>DL - 84	CV - 2.383

Disclaimer: While every effort has been taken to ensure the accuracy of the information in this release package, the data is provided in an 'as-is' basis, without any warranty, guarantee or representation of any kind, whether expressed or implied. It is the responsibility of the user to check the facts before entering any financial or other commitment based upon this information.

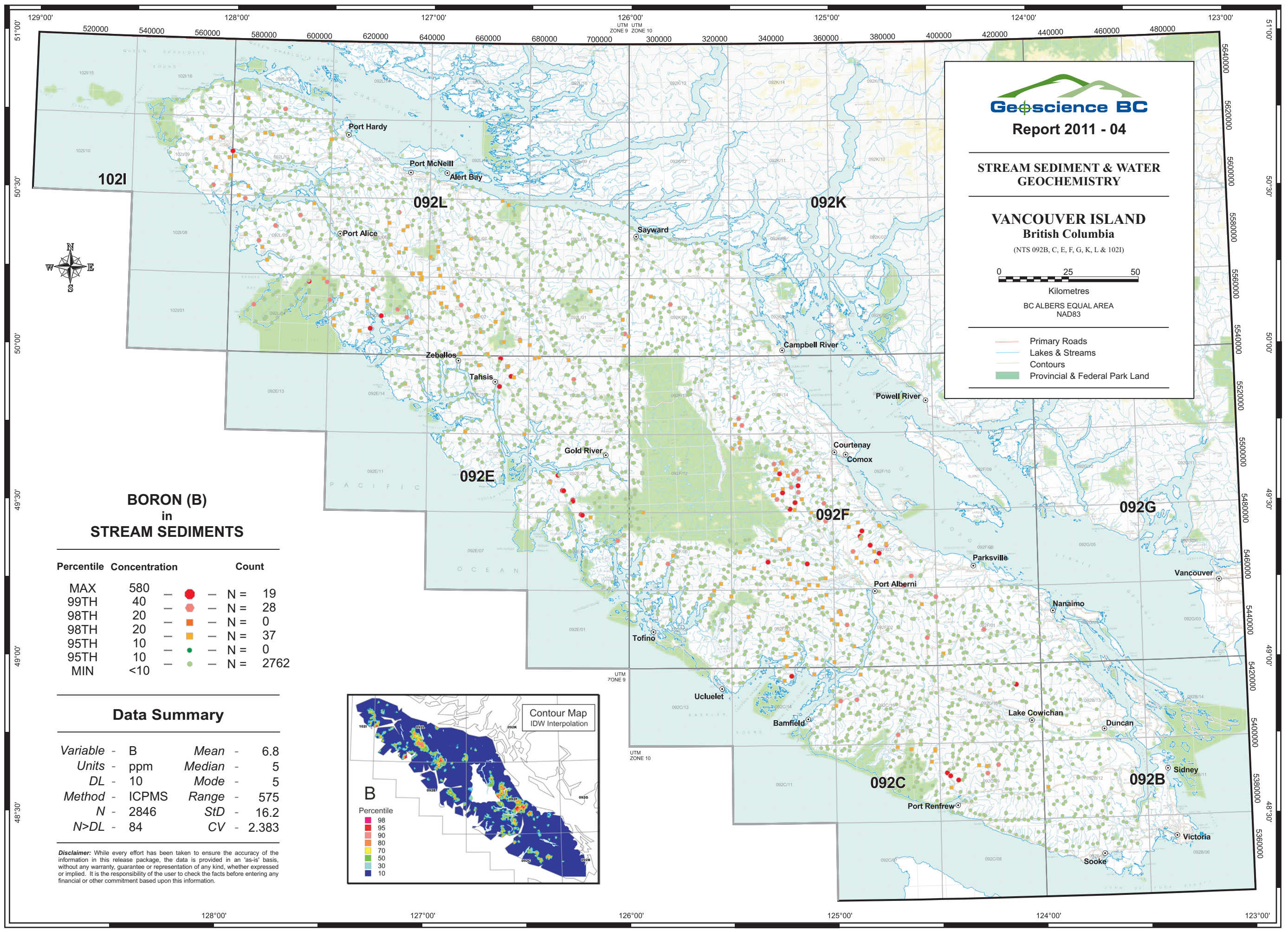
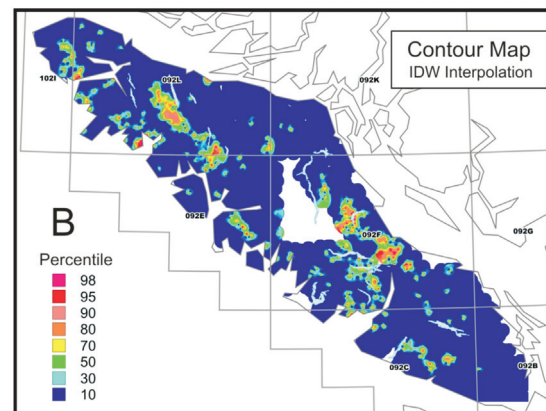

**STREAM SEDIMENT & WATER
GEOCHEMISTRY**

**VANCOUVER ISLAND
British Columbia**

(NTS 092B, C, E, F, G, K, L & 102I)



Kilometres

BC ALBERS EQUAL AREA
NAD83

- Primary Roads
- Lakes & Streams
- Contours
- Provincial & Federal Park Land

**CADMIUM (Cd)
in
STREAM SEDIMENTS**

Percentile	Concentration	Count
MAX	13.40	N = 140
95TH	0.61	N = 142
90TH	0.40	N = 560
70TH	0.18	N = 498
50TH	0.13	N = 644
30TH	0.09	N = 862
MIN	0.01	

Data Summary

Variable - Cd	Mean - 0.22
Units - ppm	Median - 0.13
DL - 0.01	Mode - 0.1
Method - ICPMS	Range - 13.39
N - 2846	StD - 0.5
N>DL - 2843	CV - 2.252

Disclaimer: While every effort has been taken to ensure the accuracy of the information in this release package, the data is provided in an 'as-is' basis, without any warranty, guarantee or representation of any kind, whether expressed or implied. It is the responsibility of the user to check the facts before entering any financial or other commitment based upon this information.

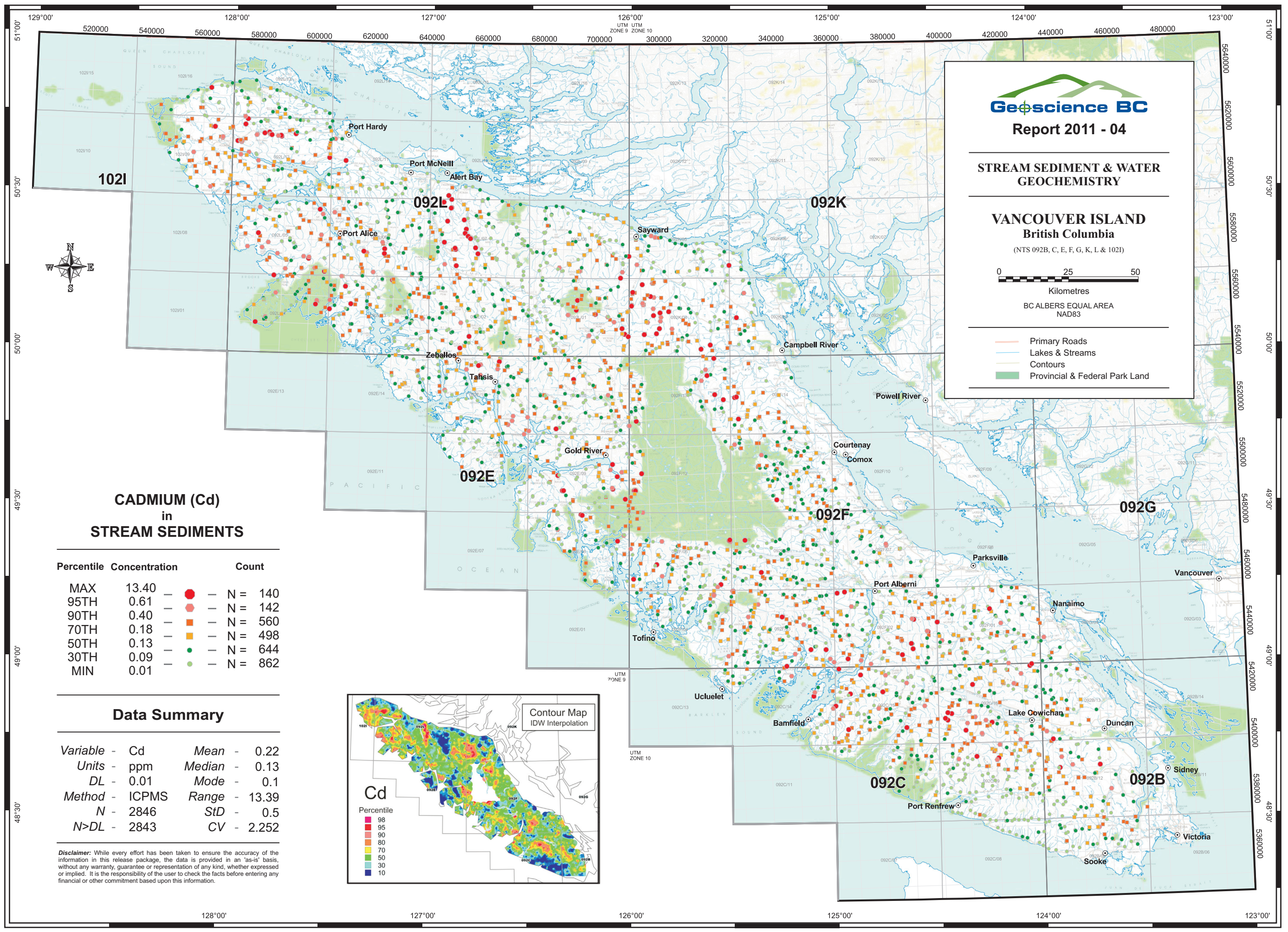
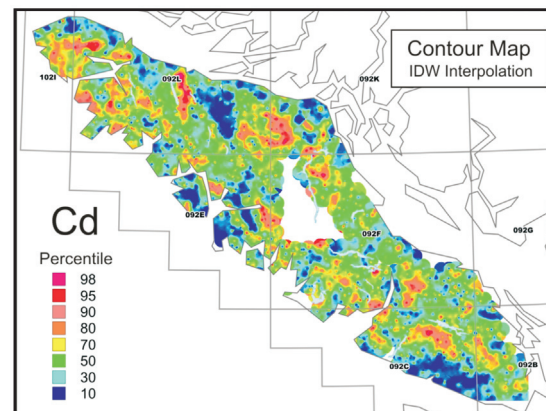



Report 2011 - 04

**STREAM SEDIMENT & WATER
GEOCHEMISTRY**

**VANCOUVER ISLAND
British Columbia**

(NTS 092B, C, E, F, G, K, L & 102I)



Kilometres
BC ALBERS EQUAL AREA
NAD83

- Primary Roads
- Lakes & Streams
- Contours
- Provincial & Federal Park Land

**CALCIUM (Ca)
in
STREAM SEDIMENTS**

Percentile	Concentration	Count
MAX	18.05	N = 141
95TH	2.38	N = 142
90TH	1.90	N = 557
70TH	1.15	N = 555
50TH	0.87	N = 587
30TH	0.66	N = 864
MIN	0.03	

Data Summary

Variable - Ca	Mean - 1.04
Units - %	Median - 0.87
DL - 0.01	Mode - 0.75
Method - ICPMS	Range - 18.02
N - 2846	StD - 0.76
N>DL - 2846	CV - 0.724

Disclaimer: While every effort has been taken to ensure the accuracy of the information in this release package, the data is provided in an 'as-is' basis, without any warranty, guarantee or representation of any kind, whether expressed or implied. It is the responsibility of the user to check the facts before entering any financial or other commitment based upon this information.

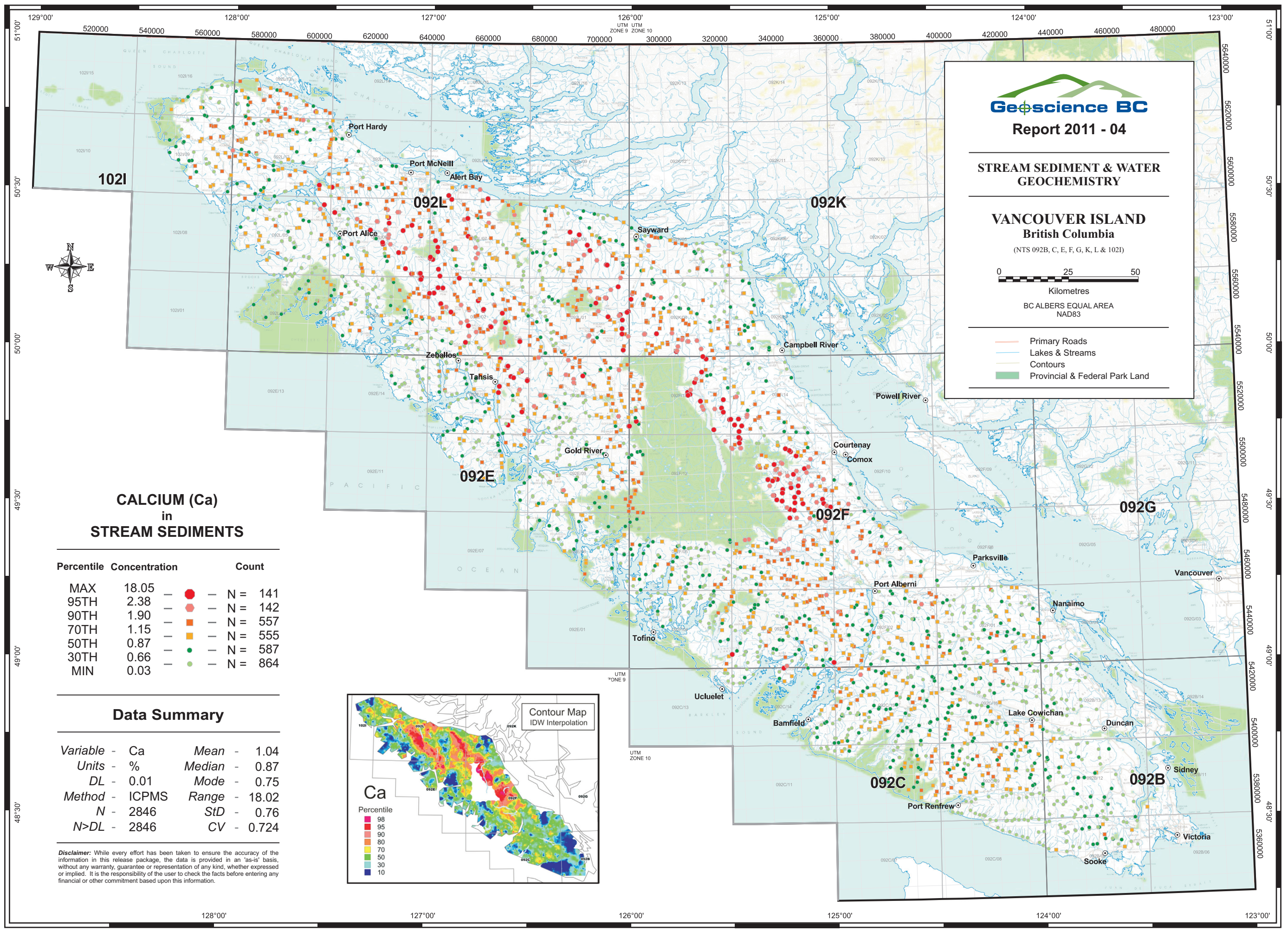
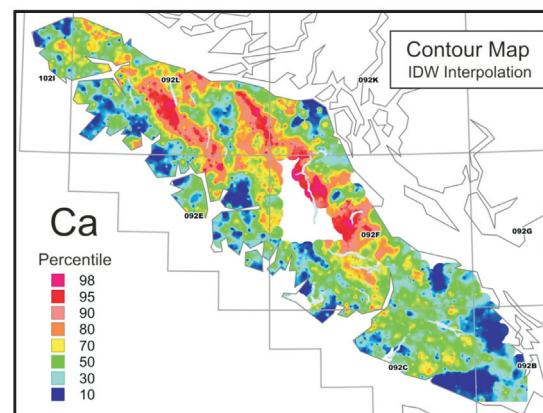



Report 2011 - 04

STREAM SEDIMENT & WATER GEOCHEMISTRY

VANCOUVER ISLAND British Columbia

(NTS 092B, C, E, F, G, K, L & 102I)



Kilometres
BC ALBERS EQUAL AREA
NAD83

- Primary Roads
- Lakes & Streams
- Contours
- Provincial & Federal Park Land

CHROMIUM (Cr) in STREAM SEDIMENTS

Percentile	Concentration	Count
MAX	499.0	N = 141
95TH	91.6	N = 144
90TH	75.5	N = 569
70TH	48.4	N = 568
50TH	35.7	N = 570
30TH	25.7	N = 854
MIN	2.3	

Data Summary

Variable - Cr	Mean - 42.57
Units - ppm	Median - 35.7
DL - 0.5	Mode - 29.1
Method - ICPMS	Range - 496.7
N - 2846	StD - 31.34
N>DL - 2846	CV - 0.736

Disclaimer: While every effort has been taken to ensure the accuracy of the information in this release package, the data is provided in an 'as-is' basis, without any warranty, guarantee or representation of any kind, whether expressed or implied. It is the responsibility of the user to check the facts before entering any financial or other commitment based upon this information.

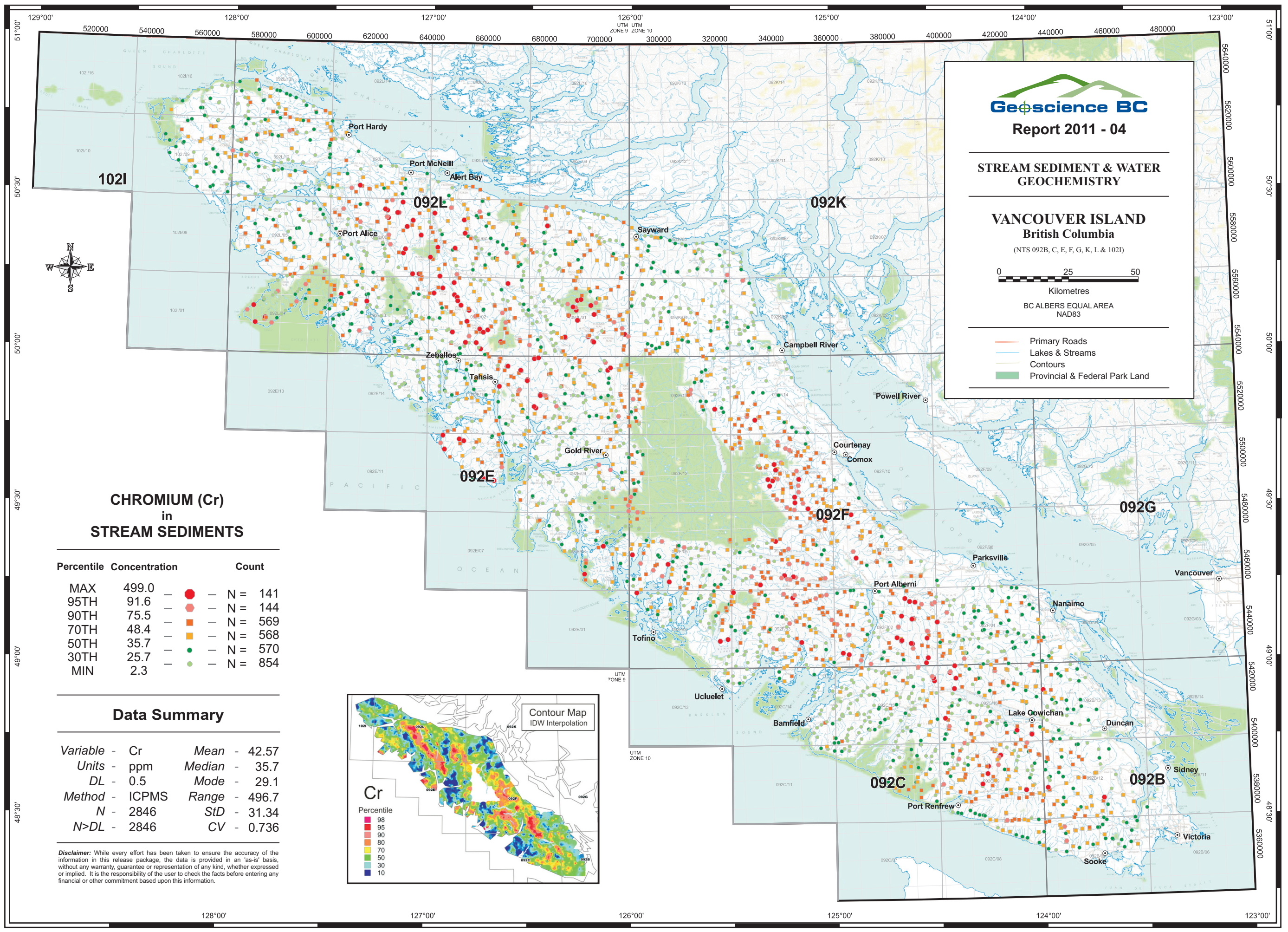
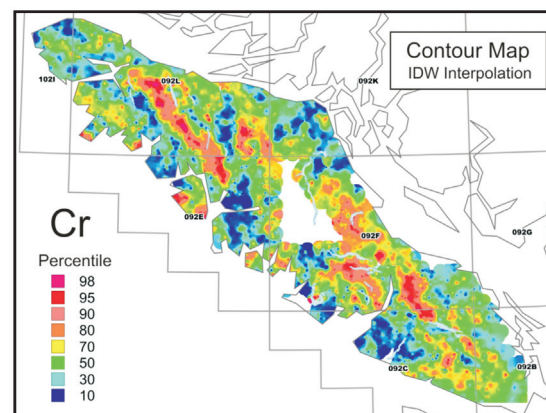



Report 2011 - 04

**STREAM SEDIMENT & WATER
GEOCHEMISTRY**

**VANCOUVER ISLAND
British Columbia**

(NTS 092B, C, E, F, G, K, L & 102I)



Kilometres
BC ALBERS EQUAL AREA
NAD83

- Primary Roads
- Lakes & Streams
- Contours
- Provincial & Federal Park Land

**COBALT (Co)
in
STREAM SEDIMENTS**

Percentile	Concentration	Count
MAX	82.2	N = 142
95TH	36.5	N = 141
90TH	32.3	N = 570
70TH	23.9	N = 559
50TH	18.6	N = 568
30TH	14.0	N = 866
MIN	2.9	

Data Summary

Variable - Co	Mean - 19.94
Units - ppm	Median - 18.6
DL - 0.1	Mode - 10.9
Method - ICPMS	Range - 79.3
N - 2846	StD - 9.59
N>DL - 2846	CV - 0.481

Disclaimer: While every effort has been taken to ensure the accuracy of the information in this release package, the data is provided in an 'as-is' basis, without any warranty, guarantee or representation of any kind, whether expressed or implied. It is the responsibility of the user to check the facts before entering any financial or other commitment based upon this information.

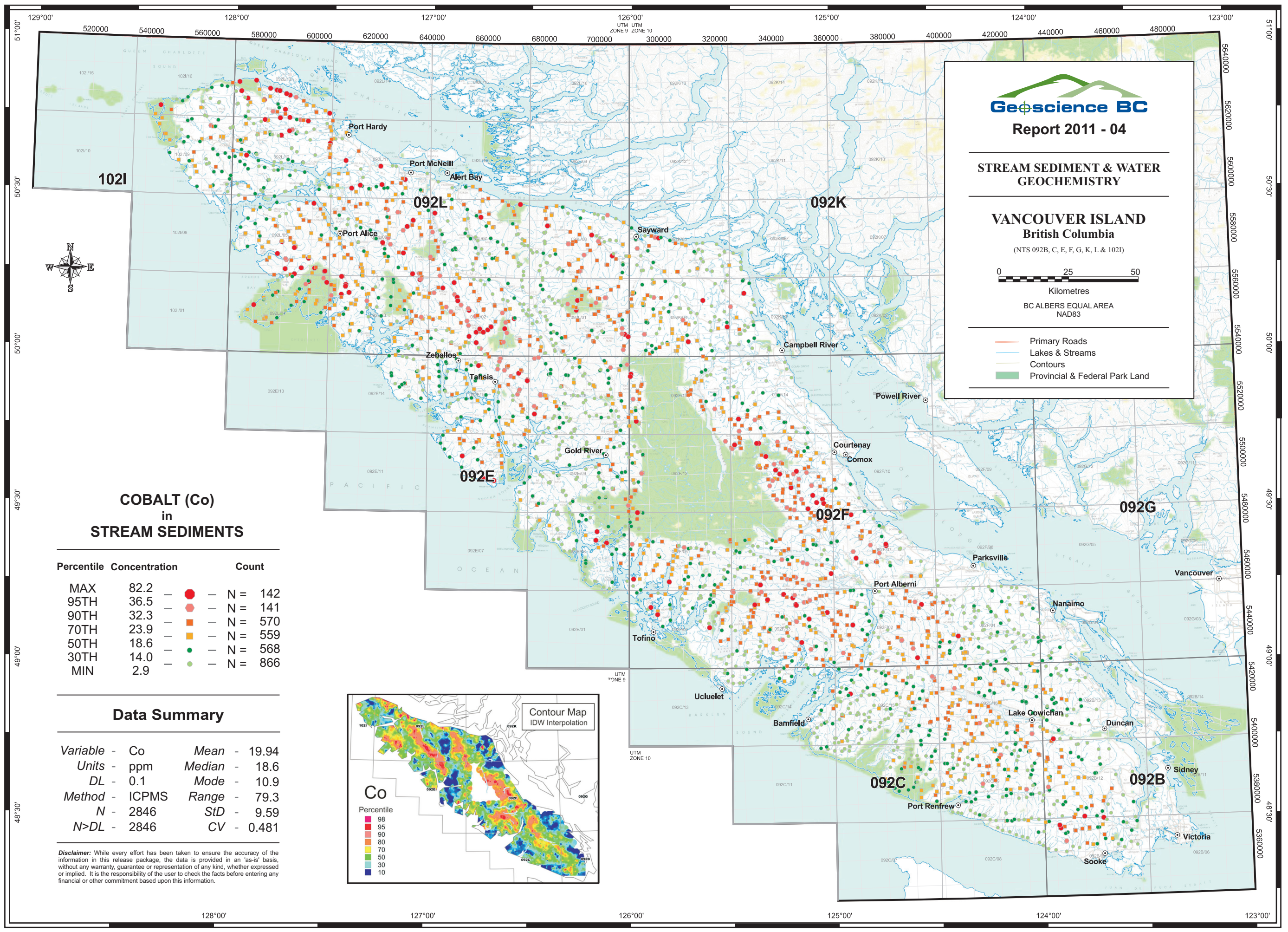
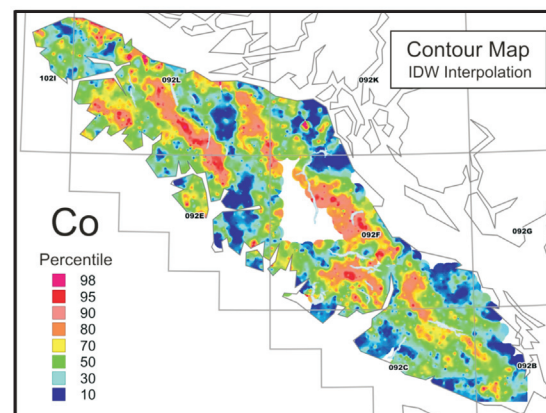



Report 2011 - 04

STREAM SEDIMENT & WATER GEOCHEMISTRY

VANCOUVER ISLAND British Columbia

(NTS 092B, C, E, F, G, K, L & 102I)



Kilometres

BC ALBERS EQUAL AREA
NAD83

- Primary Roads
- Lakes & Streams
- Contours
- Provincial & Federal Park Land

COPPER (Cu) in STREAM SEDIMENTS

Percentile	Concentration	Count
MAX	6900.00	N = 141
95TH	172.00	N = 143
90TH	143.00	N = 569
70TH	82.10	N = 563
50TH	51.50	N = 573
30TH	34.00	N = 857
MIN	3.71	

Data Summary

Variable - Cu	Mean - 72.89
Units - ppm	Median - 51.5
DL - 0.01	Mode - 21.6
Method - ICPMS	Range - 6896.29
N - 2846	StD - 152.55
N>DL - 2846	CV - 2.093

Disclaimer: While every effort has been taken to ensure the accuracy of the information in this release package, the data is provided in an 'as-is' basis, without any warranty, guarantee or representation of any kind, whether expressed or implied. It is the responsibility of the user to check the facts before entering any financial or other commitment based upon this information.

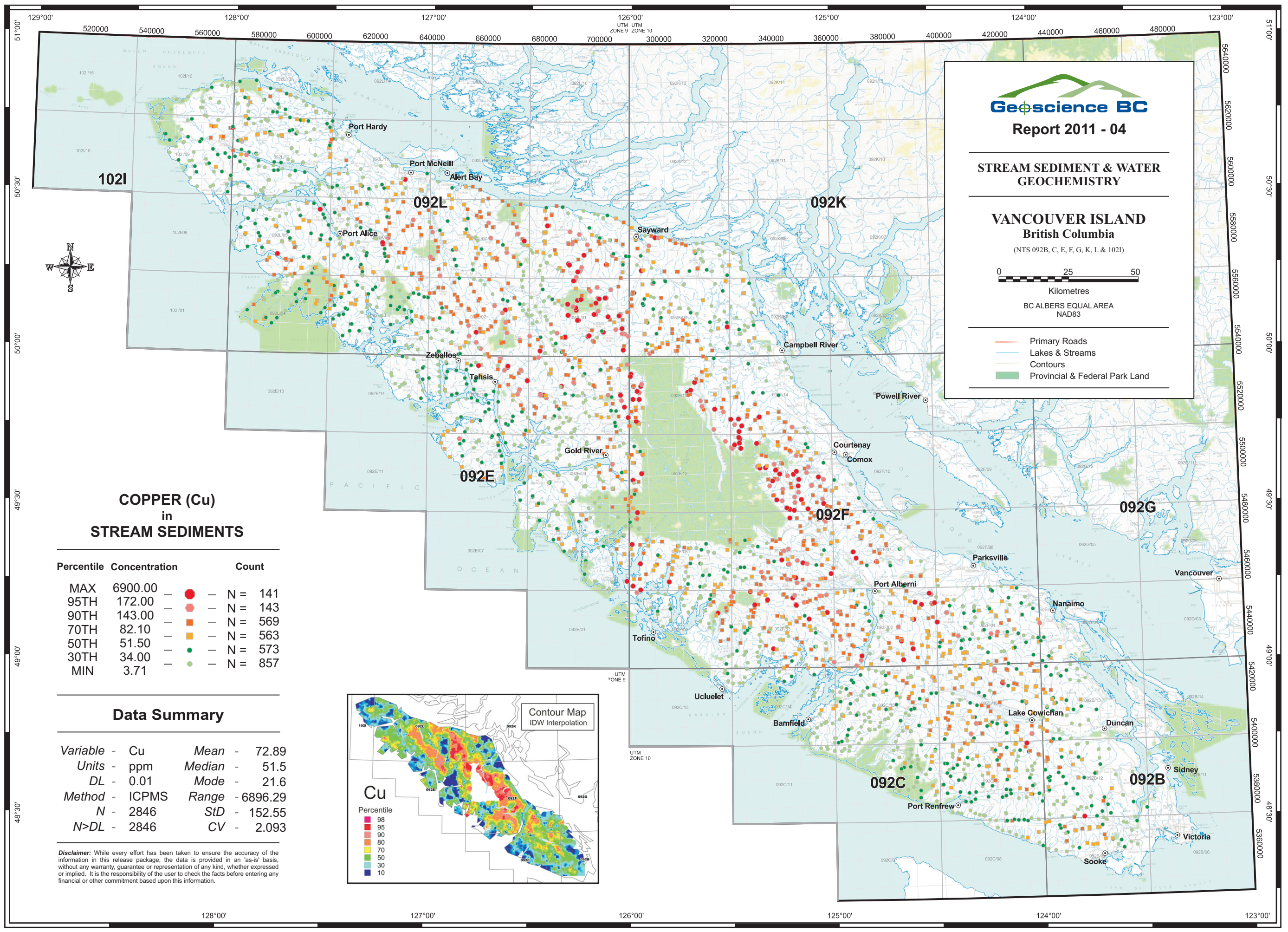
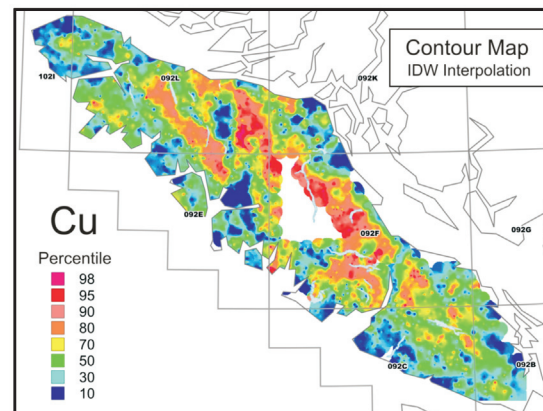



Report 2011 - 04

**STREAM SEDIMENT & WATER
GEOCHEMISTRY**

**VANCOUVER ISLAND
British Columbia**

(NTS 092B, C, E, F, G, K, L & 102I)



Kilometres

BC ALBERS EQUAL AREA
NAD83

- Primary Roads
- Lakes & Streams
- Contours
- Provincial & Federal Park Land

**GALLIUM (Ga)
in
STREAM SEDIMENTS**

Percentile	Concentration	Count
MAX	17.40	N = 141
95TH	12.80	N = 143
90TH	11.50	N = 568
70TH	8.81	N = 570
50TH	7.36	N = 566
30TH	6.23	N = 858
MIN	1.36	

Data Summary

Variable - Ga	Mean - 7.81
Units - ppm	Median - 7.36
DL - 0.05	Mode - 10.55
Method - ICPMS	Range - 16.04
N - 2846	StD - 2.59
N>DL - 2846	CV - 0.331

Disclaimer: While every effort has been taken to ensure the accuracy of the information in this release package, the data is provided in an 'as-is' basis, without any warranty, guarantee or representation of any kind, whether expressed or implied. It is the responsibility of the user to check the facts before entering any financial or other commitment based upon this information.

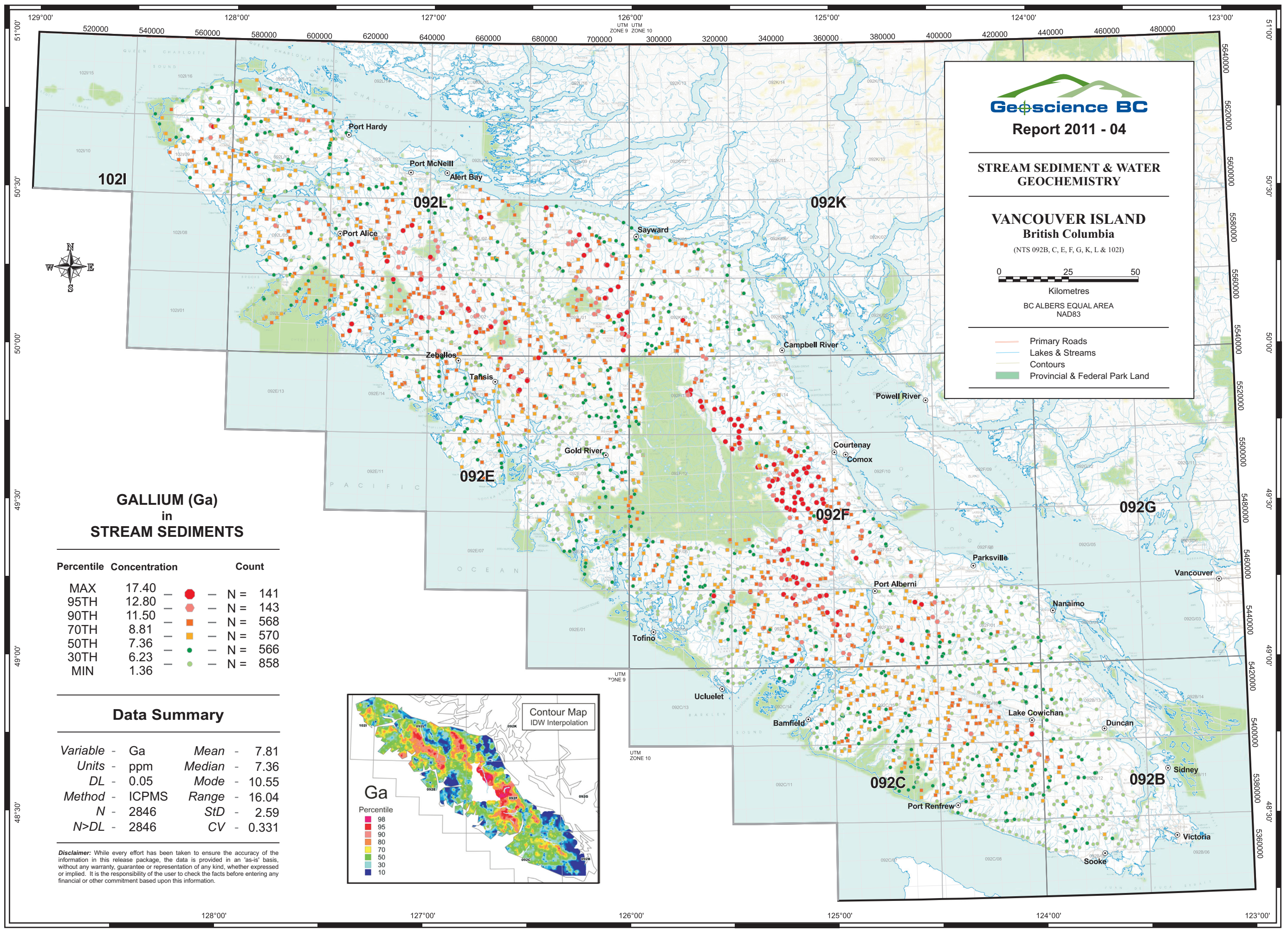
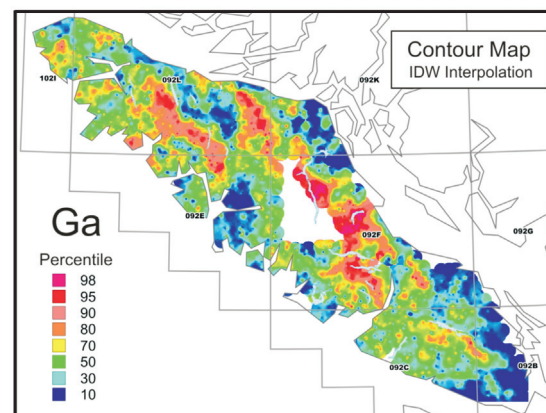



Report 2011 - 04

**STREAM SEDIMENT & WATER
GEOCHEMISTRY**

**VANCOUVER ISLAND
British Columbia**

(NTS 092B, C, E, F, G, K, L & 102I)

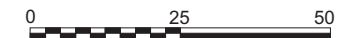

Kilometres

BC ALBERS EQUAL AREA
NAD83

- Primary Roads
- Lakes & Streams
- Contours
- Provincial & Federal Park Land

**GOLD (Au)
in
STREAM SEDIMENTS**

Percentile	Concentration	Count
MAX	20100.0	N = 142
95TH	21.5	N = 142
90TH	9.3	N = 558
70TH	3.9	N = 536
50TH	2.5	N = 602
30TH	1.5	N = 866
MIN	<0.2	

Data Summary

Variable - Au	Mean - 48.01
Units - ppb	Median - 2.5
DL - 0.2	Mode - 1
Method - ICPMS	Range - 20099.9
N - 2846	StD - 719.2
N>DL - 2756	CV - 14.981

Disclaimer: While every effort has been taken to ensure the accuracy of the information in this release package, the data is provided in an 'as-is' basis, without any warranty, guarantee or representation of any kind, whether expressed or implied. It is the responsibility of the user to check the facts before entering any financial or other commitment based upon this information.

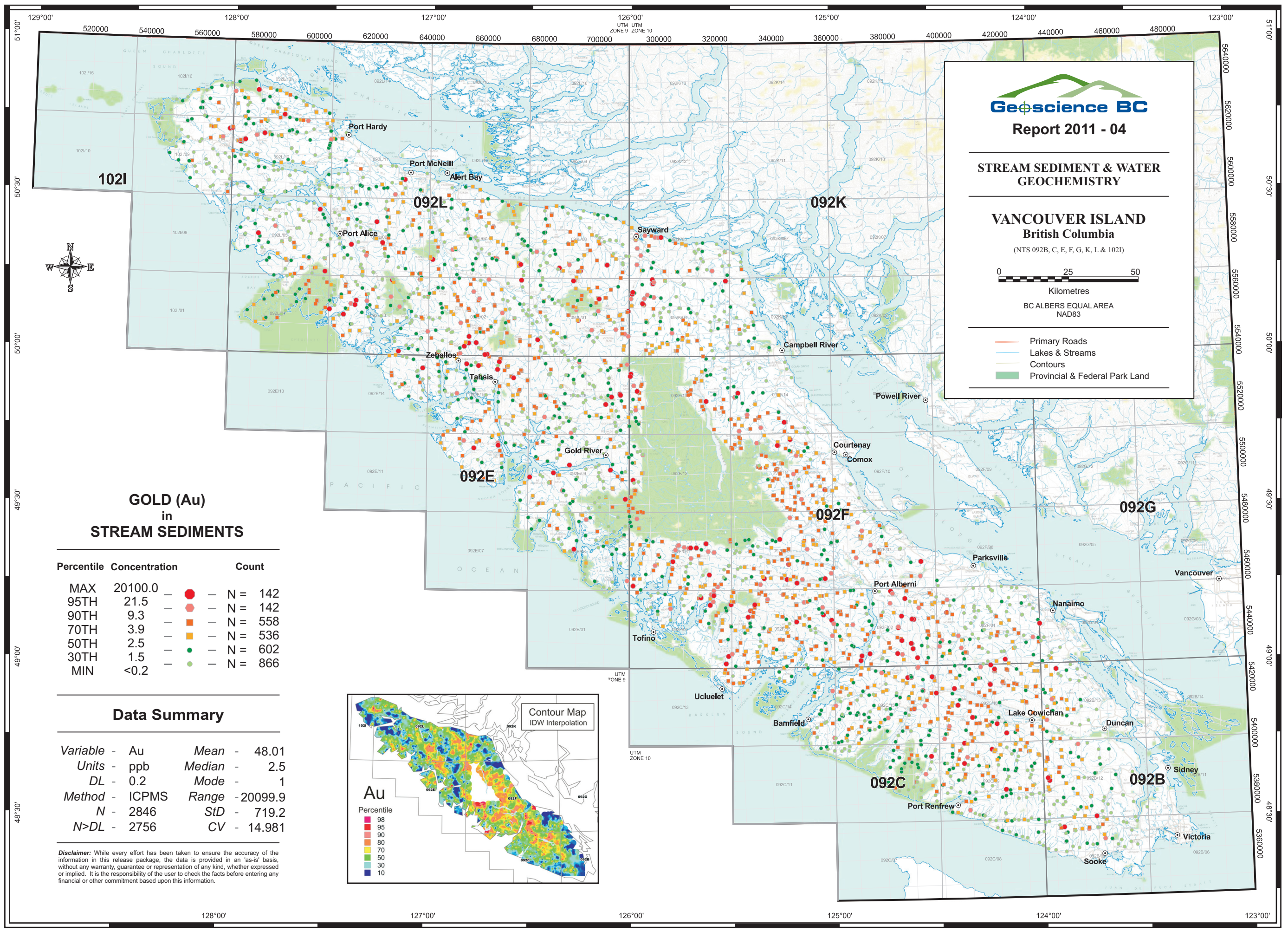
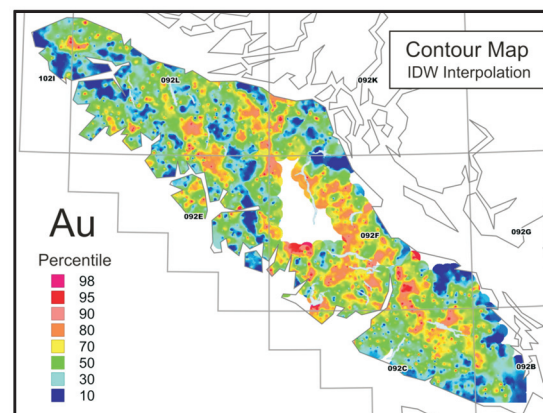



Report 2011 - 04

**STREAM SEDIMENT & WATER
GEOCHEMISTRY**

**VANCOUVER ISLAND
British Columbia**

(NTS 092B, C, E, F, G, K, L & 102I)

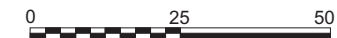

Kilometres

BC ALBERS EQUAL AREA
NAD83

- Primary Roads
- Lakes & Streams
- Contours
- Provincial & Federal Park Land

**IRON (Fe)
in
STREAM SEDIMENTS**

Percentile	Concentration	Count
MAX	20.6	N = 139
95TH	6.98	N = 145
90TH	6.39	N = 569
70TH	5.28	N = 565
50TH	4.45	N = 566
30TH	3.68	N = 862
MIN	0.74	

Data Summary

Variable - Fe	Mean - 4.54
Units - %	Median - 4.45
DL - 0.01	Mode - 4.27
Method - ICPMS	Range - 19.86
N - 2846	StD - 1.5
N>DL - 2846	CV - 0.331

Disclaimer: While every effort has been taken to ensure the accuracy of the information in this release package, the data is provided in an 'as-is' basis, without any warranty, guarantee or representation of any kind, whether expressed or implied. It is the responsibility of the user to check the facts before entering any financial or other commitment based upon this information.

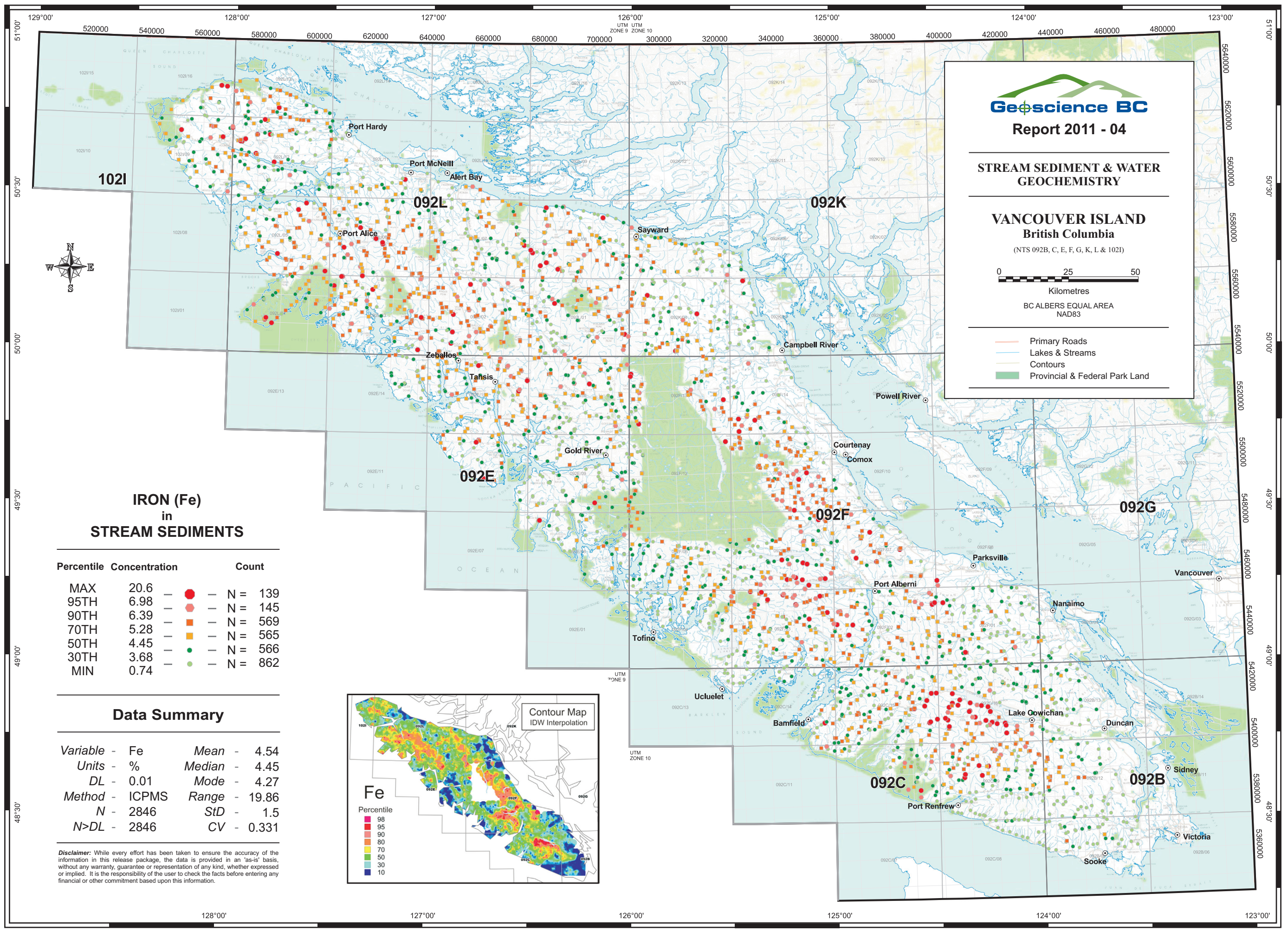
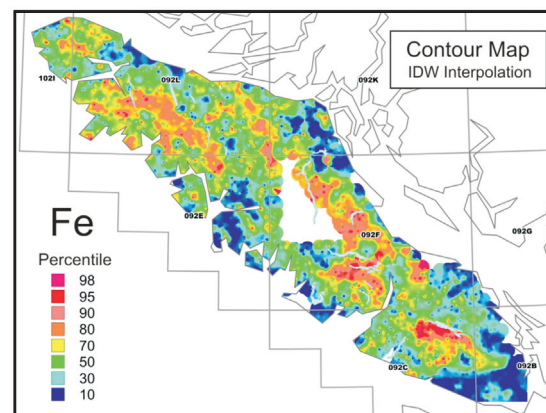



Report 2011 - 04

**STREAM SEDIMENT & WATER
GEOCHEMISTRY**

**VANCOUVER ISLAND
British Columbia**

(NTS 092B, C, E, F, G, K, L & 102I)



Kilometres

BC ALBERS EQUAL AREA
NAD83

- Primary Roads
- Lakes & Streams
- Contours
- Provincial & Federal Park Land

**LANTHANUM (La)
in
STREAM SEDIMENTS**

Percentile	Concentration	Count
MAX	26.4	N = 141
95TH	10.7	N = 130
90TH	9.3	N = 570
70TH	6.7	N = 539
50TH	5.5	N = 543
30TH	4.4	N = 923
MIN	0.8	

Data Summary

Variable - La	Mean - 5.94
Units - ppm	Median - 5.5
DL - 0.2	Mode - 4.4
Method - ICPMS	Range - 25.6
N - 2846	StD - 2.69
N>DL - 2846	CV - 0.453

Disclaimer: While every effort has been taken to ensure the accuracy of the information in this release package, the data is provided in an 'as-is' basis, without any warranty, guarantee or representation of any kind, whether expressed or implied. It is the responsibility of the user to check the facts before entering any financial or other commitment based upon this information.

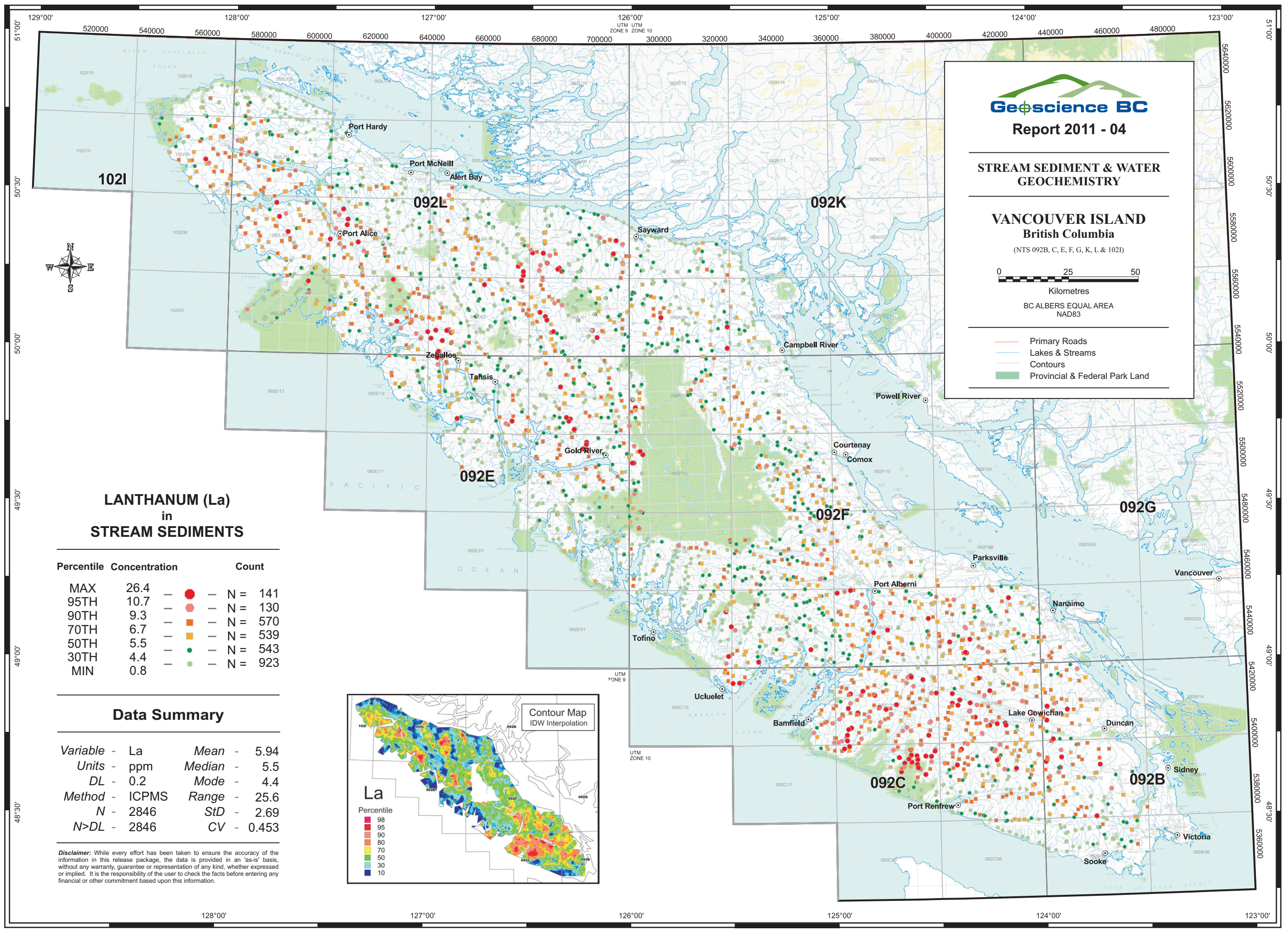
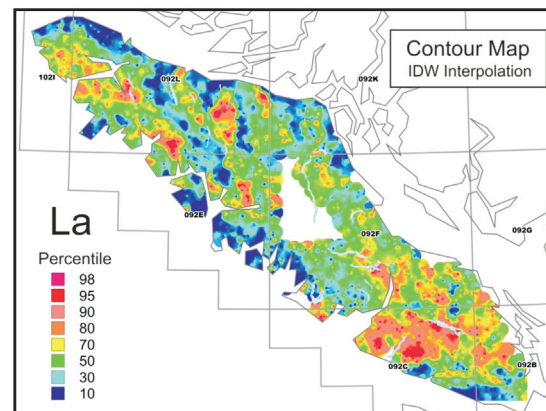



Report 2011 - 04

**STREAM SEDIMENT & WATER
GEOCHEMISTRY**

**VANCOUVER ISLAND
British Columbia**

(NTS 092B, C, E, F, G, K, L & 102I)



Kilometres
BC ALBERS EQUAL AREA
NAD83

- Primary Roads
- Lakes & Streams
- Contours
- Provincial & Federal Park Land

**LEAD (Pb)
in
STREAM SEDIMENTS**

Percentile	Concentration	Count
MAX	187.00	N = 141
95TH	13.65	N = 144
90TH	10.00	N = 569
70TH	5.97	N = 563
50TH	4.35	N = 571
30TH	3.25	N = 858
MIN	0.75	

Data Summary

Variable - Pb	Mean - 5.83
Units - ppm	Median - 4.35
DL - 0.01	Mode - 3.14
Method - ICPMS	Range - 186.25
N - 2846	StD - 6.83
N>DL - 2846	CV - 1.171

Disclaimer: While every effort has been taken to ensure the accuracy of the information in this release package, the data is provided in an 'as-is' basis, without any warranty, guarantee or representation of any kind, whether expressed or implied. It is the responsibility of the user to check the facts before entering any financial or other commitment based upon this information.

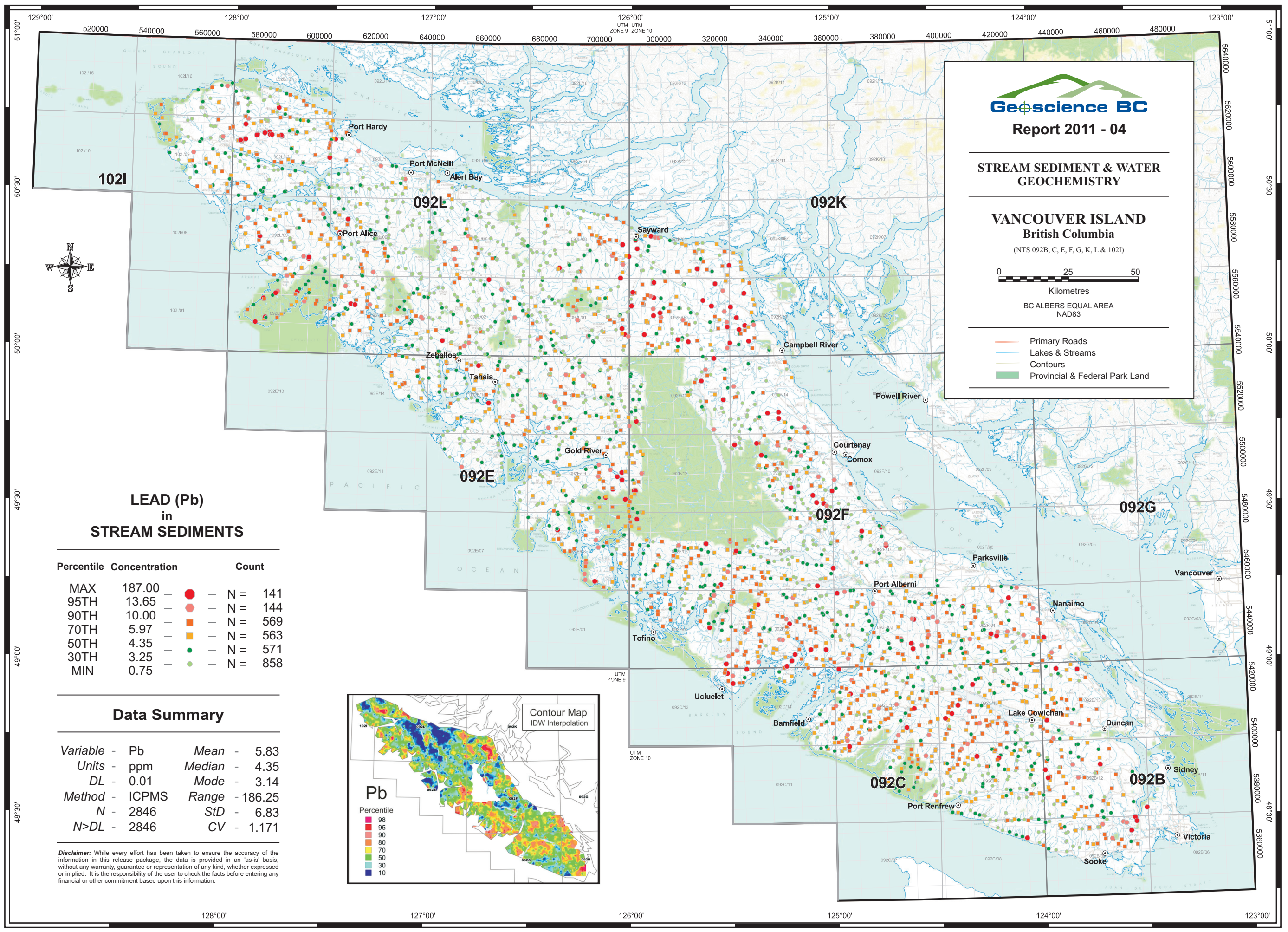
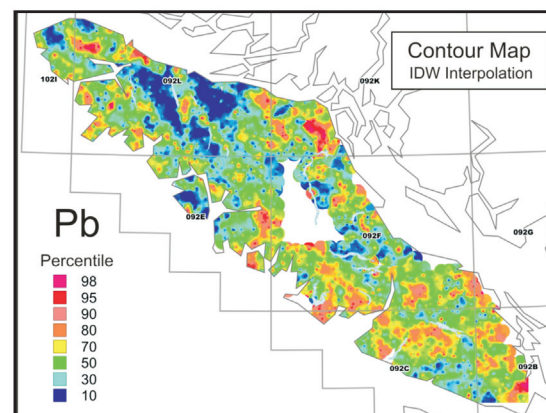



Report 2011 - 04

**STREAM SEDIMENT & WATER
GEOCHEMISTRY**

**VANCOUVER ISLAND
British Columbia**

(NTS 092B, C, E, F, G, K, L & 102I)



Kilometres
BC ALBERS EQUAL AREA
NAD83

- Primary Roads
- Lakes & Streams
- Contours
- Provincial & Federal Park Land

**MAGNESIUM (Mg)
in
STREAM SEDIMENTS**

Percentile	Concentration	Count
MAX	5.78	N = 142
95TH	2.34	N = 137
90TH	2.02	N = 563
70TH	1.31	N = 580
50TH	0.96	N = 566
30TH	0.67	N = 858
MIN	0.11	

Data Summary

Variable - Mg	Mean - 1.1
Units - %	Median - 0.96
DL - 0.01	Mode - 0.62
Method - ICPMS	Range - 5.67
N - 2846	StD - 0.65
N>DL - 2846	CV - 0.596

Disclaimer: While every effort has been taken to ensure the accuracy of the information in this release package, the data is provided in an 'as-is' basis, without any warranty, guarantee or representation of any kind, whether expressed or implied. It is the responsibility of the user to check the facts before entering any financial or other commitment based upon this information.

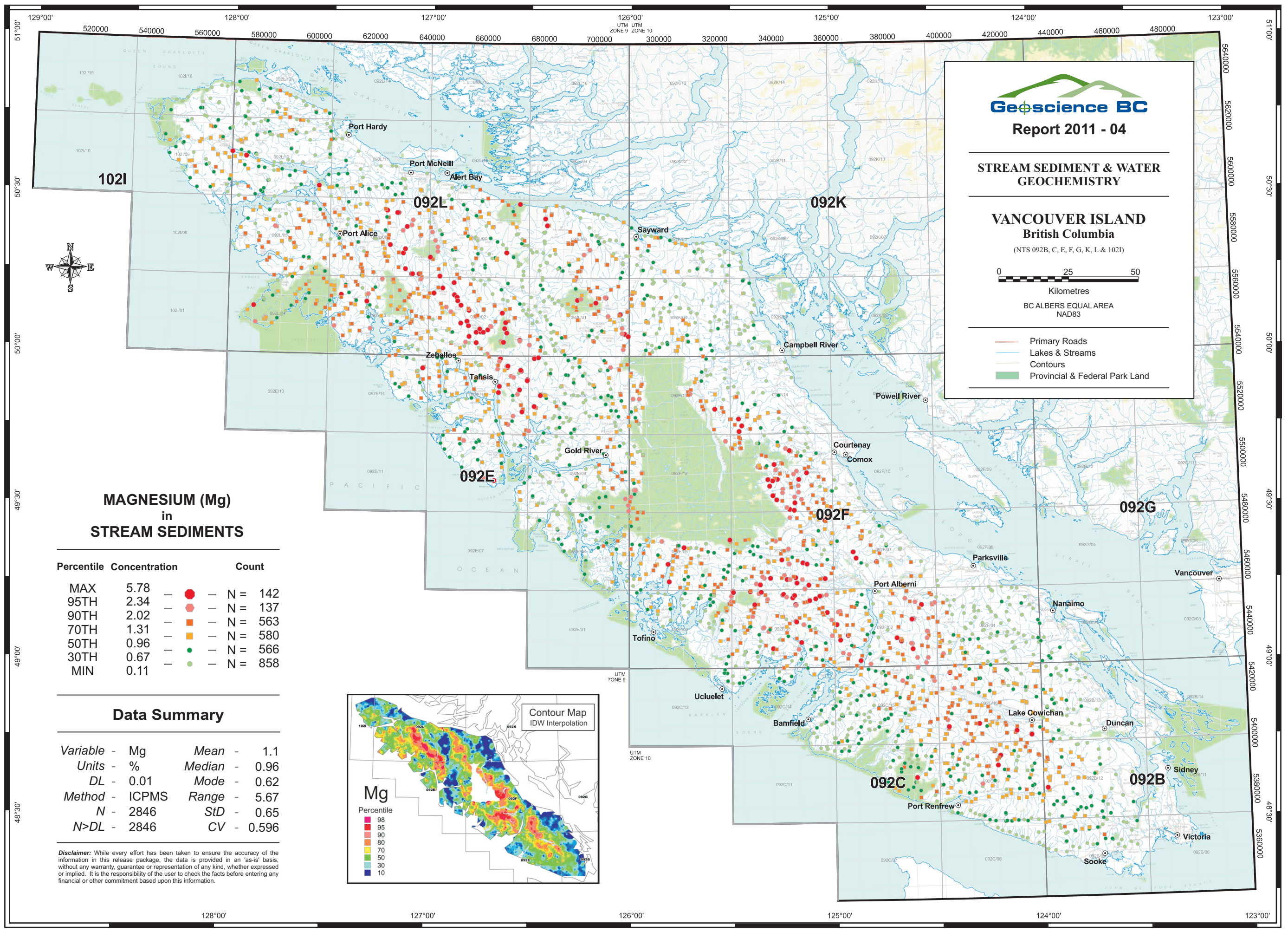
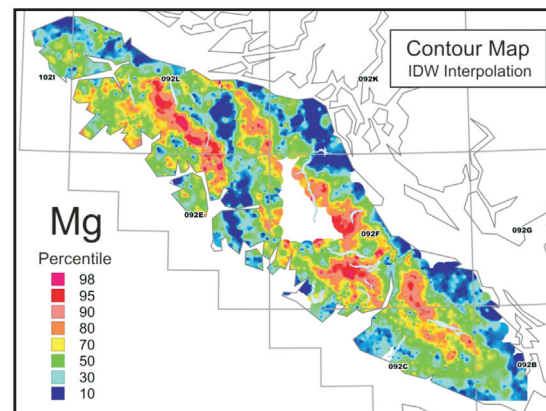

**STREAM SEDIMENT & WATER
GEOCHEMISTRY**

**VANCOUVER ISLAND
British Columbia**

(NTS 092B, C, E, F, G, K, L & 102I)



Kilometres
BC ALBERS EQUAL AREA
NAD83

- Primary Roads
- Lakes & Streams
- Contours
- Provincial & Federal Park Land

**MANGANESE (Mn)
in
STREAM SEDIMENTS**

Percentile	Concentration	Count
MAX	8790	N = 142
95TH	1860	N = 143
90TH	1460	N = 563
70TH	1010	N = 575
50TH	786	N = 568
30TH	589	N = 855
MIN	80	

Data Summary

Variable - Mn	Mean - 922.6
Units - ppm	Median - 786
DL - 1	Mode - 1020
Method - ICPMS	Range - 8710
N - 2846	StD - 701.93
N>DL - 2846	CV - 0.761

Disclaimer: While every effort has been taken to ensure the accuracy of the information in this release package, the data is provided in an 'as-is' basis, without any warranty, guarantee or representation of any kind, whether expressed or implied. It is the responsibility of the user to check the facts before entering any financial or other commitment based upon this information.

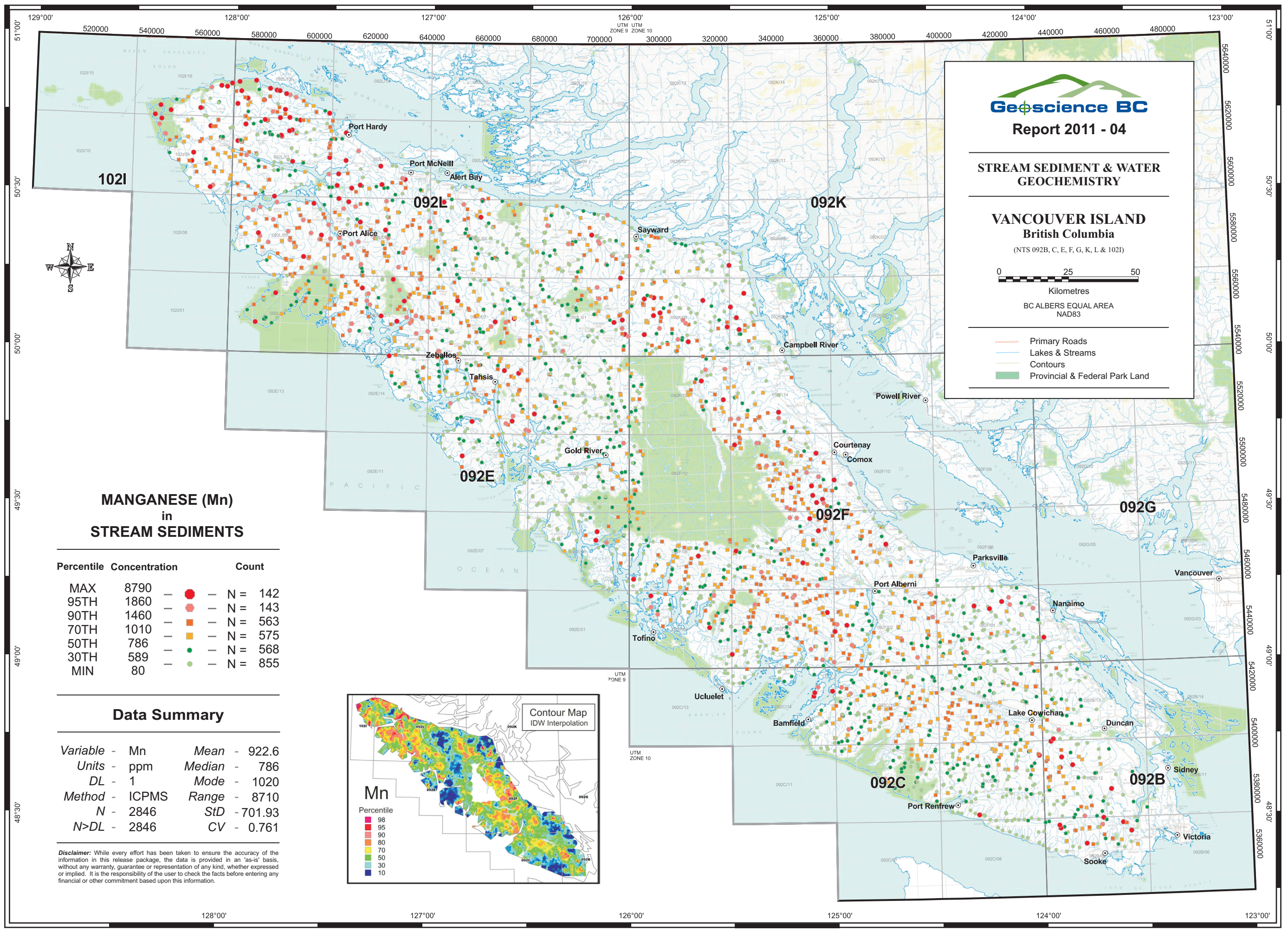
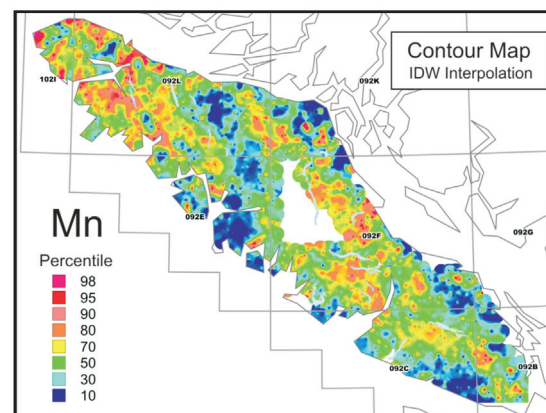



Report 2011 - 04

**STREAM SEDIMENT & WATER
GEOCHEMISTRY**

**VANCOUVER ISLAND
British Columbia**

(NTS 092B, C, E, F, G, K, L & 102I)



Kilometres
BC ALBERS EQUAL AREA
NAD83

- Primary Roads
- Lakes & Streams
- Contours
- Provincial & Federal Park Land

**MERCURY (Hg)
in
STREAM SEDIMENTS**

Percentile	Concentration	Count
MAX	41400	N = 142
95TH	386	N = 141
90TH	208	N = 561
70TH	103	N = 563
50TH	71	N = 554
30TH	51	N = 885
MIN	10	

Data Summary

Variable - Hg	Mean - 244.3
Units - ppb	Median - 71
DL - 5	Mode - 51
Method - ICPMS	Range - 41390
N - 2846	StD - 1492.87
N>DL - 2846	CV - 6.11

Disclaimer: While every effort has been taken to ensure the accuracy of the information in this release package, the data is provided in an 'as-is' basis, without any warranty, guarantee or representation of any kind, whether expressed or implied. It is the responsibility of the user to check the facts before entering any financial or other commitment based upon this information.

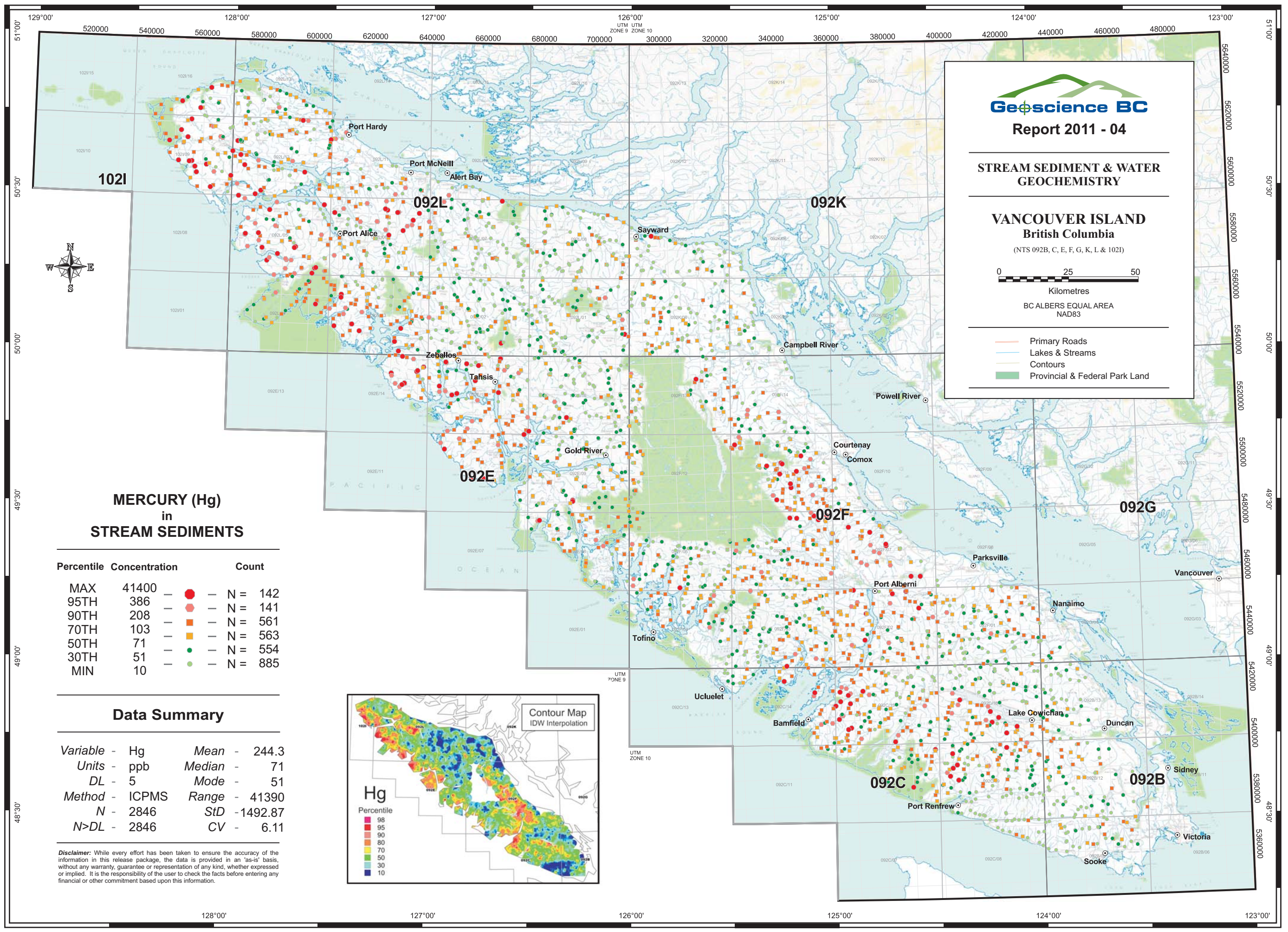
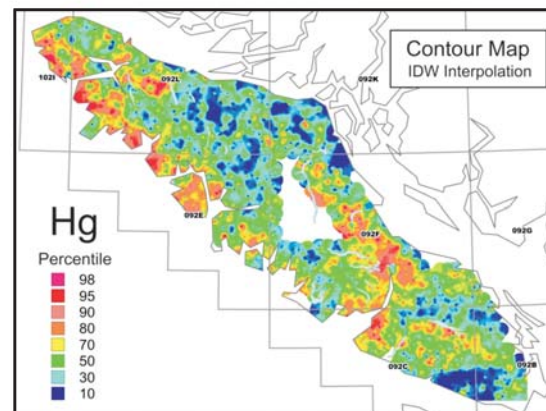



Report 2011 - 04

**STREAM SEDIMENT & WATER
GEOCHEMISTRY**

**VANCOUVER ISLAND
British Columbia**

(NTS 092B, C, E, F, G, K, L & 102I)



Kilometres
BC ALBERS EQUAL AREA
NAD83

- Primary Roads
- Lakes & Streams
- Contours
- Provincial & Federal Park Land

**MOLYBDENUM (Mo)
in
STREAM SEDIMENTS**

Percentile	Concentration	Count
MAX	47.8	N = 142
95TH	2.67	N = 142
90TH	1.89	N = 561
70TH	0.95	N = 559
50TH	0.62	N = 561
30TH	0.43	N = 881
MIN	0.13	

Data Summary

Variable - Mo	Mean - 1
Units - ppm	Median - 0.62
DL - 0.01	Mode - 0.36
Method - ICPMS	Range - 47.67
N - 2846	StD - 1.76
N>DL - 2846	CV - 1.754

Disclaimer: While every effort has been taken to ensure the accuracy of the information in this release package, the data is provided in an 'as-is' basis, without any warranty, guarantee or representation of any kind, whether expressed or implied. It is the responsibility of the user to check the facts before entering any financial or other commitment based upon this information.

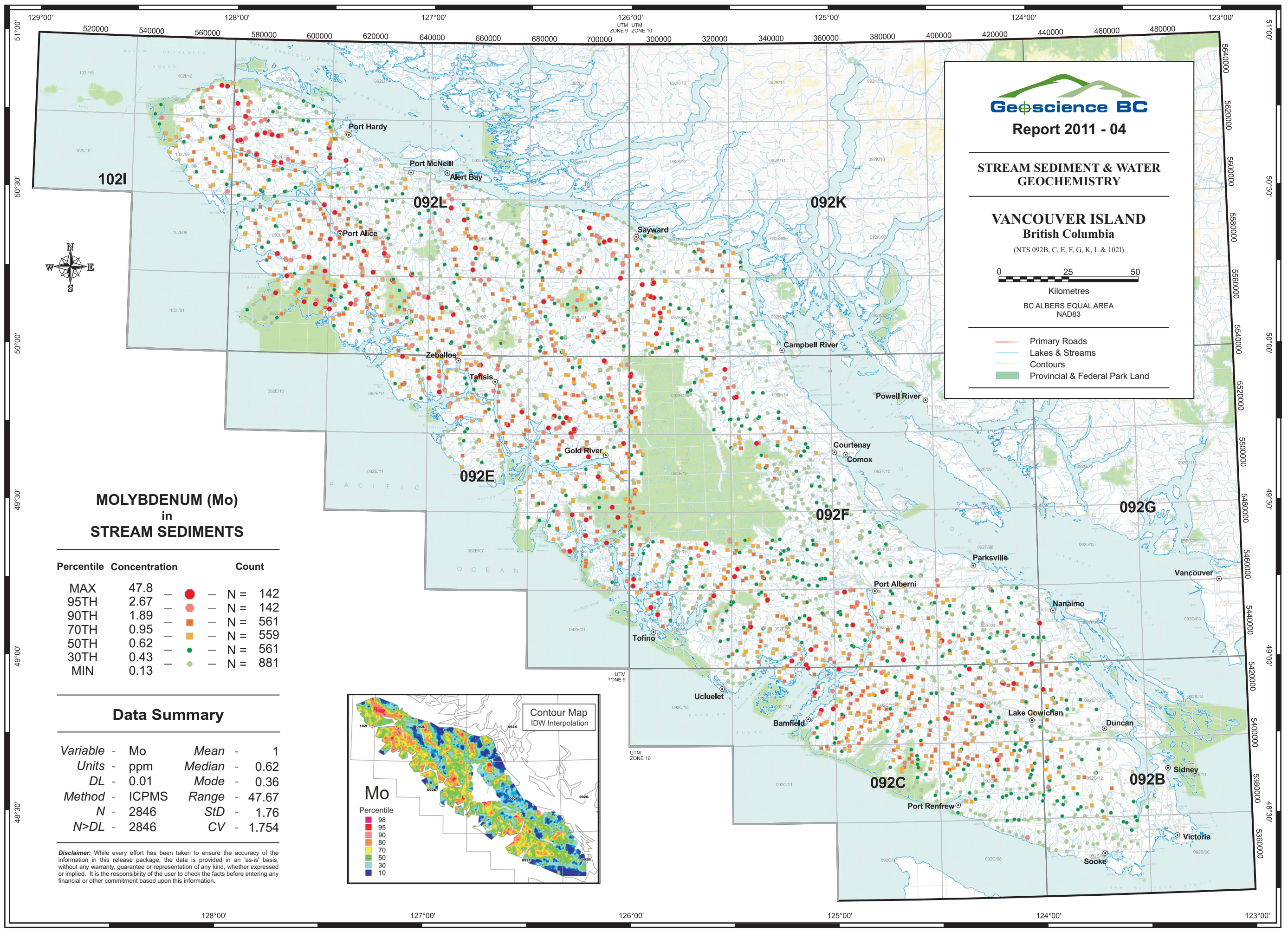
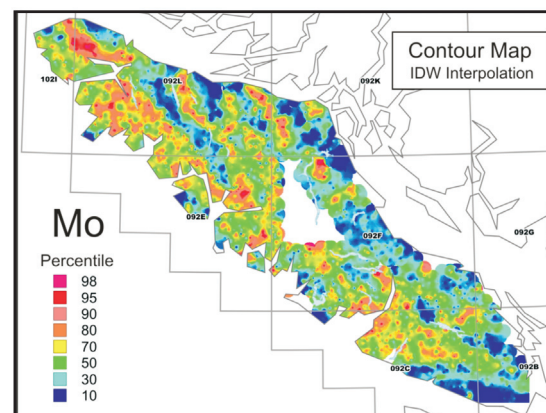



Report 2011 - 04

**STREAM SEDIMENT & WATER
GEOCHEMISTRY**

**VANCOUVER ISLAND
British Columbia**

(NTS 092B, C, E, F, G, K, L & 102I)



Kilometres

BC ALBERS EQUAL AREA
NAD83

- Primary Roads
- Lakes & Streams
- Contours
- Provincial & Federal Park Land

**NICKEL (Ni)
in
STREAM SEDIMENTS**

Percentile	Concentration	Count
MAX	355.0	N = 141
95TH	69.3	N = 144
90TH	57.5	N = 569
70TH	36.7	N = 558
50TH	23.8	N = 577
30TH	15.1	N = 857
MIN	1.1	

Data Summary

Variable - Ni	Mean - 29.89
Units - ppm	Median - 23.8
DL - 0.1	Mode - 21
Method - ICPMS	Range - 353.9
N - 2846	StD - 24.72
N>DL - 2846	CV - 0.827

Disclaimer: While every effort has been taken to ensure the accuracy of the information in this release package, the data is provided in an 'as-is' basis, without any warranty, guarantee or representation of any kind, whether expressed or implied. It is the responsibility of the user to check the facts before entering any financial or other commitment based upon this information.

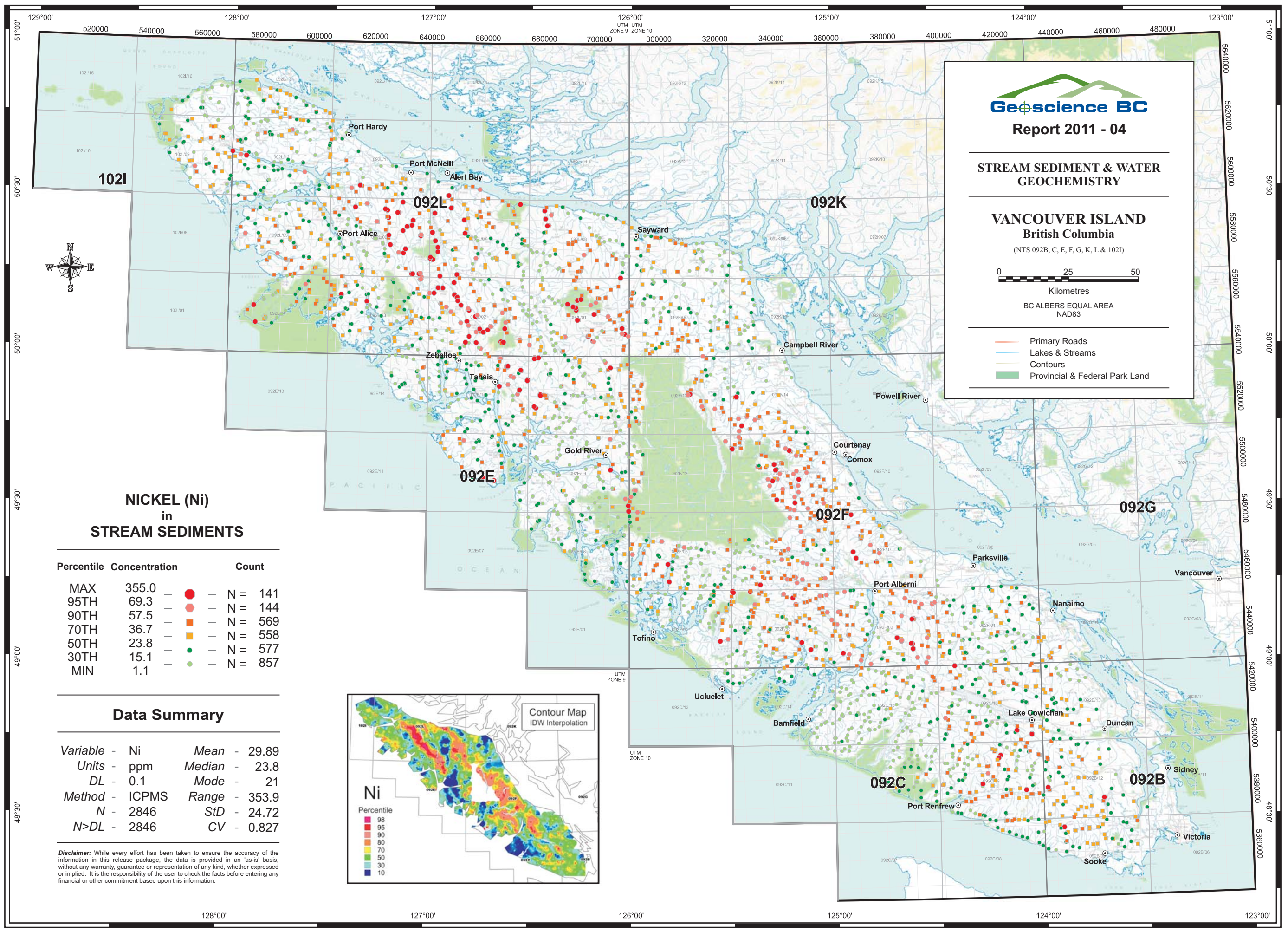
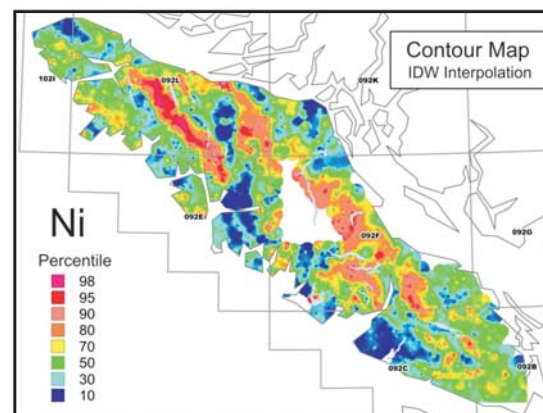



Report 2011 - 04

**STREAM SEDIMENT & WATER
GEOCHEMISTRY**

**VANCOUVER ISLAND
British Columbia**

(NTS 092B, C, E, F, G, K, L & 102I)

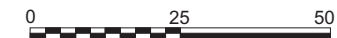

Kilometres
BC ALBERS EQUAL AREA
NAD83

- Primary Roads
- Lakes & Streams
- Contours
- Provincial & Federal Park Land

**POTASSIUM (K)
in
STREAM SEDIMENTS**

Percentile	Concentration	Count
MAX	0.55	N = 124
95TH	0.08	N = 121
90TH	0.06	N = 186
80TH	0.05	N = 400
50TH	0.04	N = 663
30TH	0.03	N = 1352
MIN	0.01	

Data Summary

Variable - K	Mean - 0.04
Units - %	Median - 0.04
DL - 0.01	Mode - 0.03
Method - ICPMS	Range - 0.54
N - 2846	StD - 0.04
N>DL - 2793	CV - 0.906

Disclaimer: While every effort has been taken to ensure the accuracy of the information in this release package, the data is provided in an 'as-is' basis, without any warranty, guarantee or representation of any kind, whether expressed or implied. It is the responsibility of the user to check the facts before entering any financial or other commitment based upon this information.

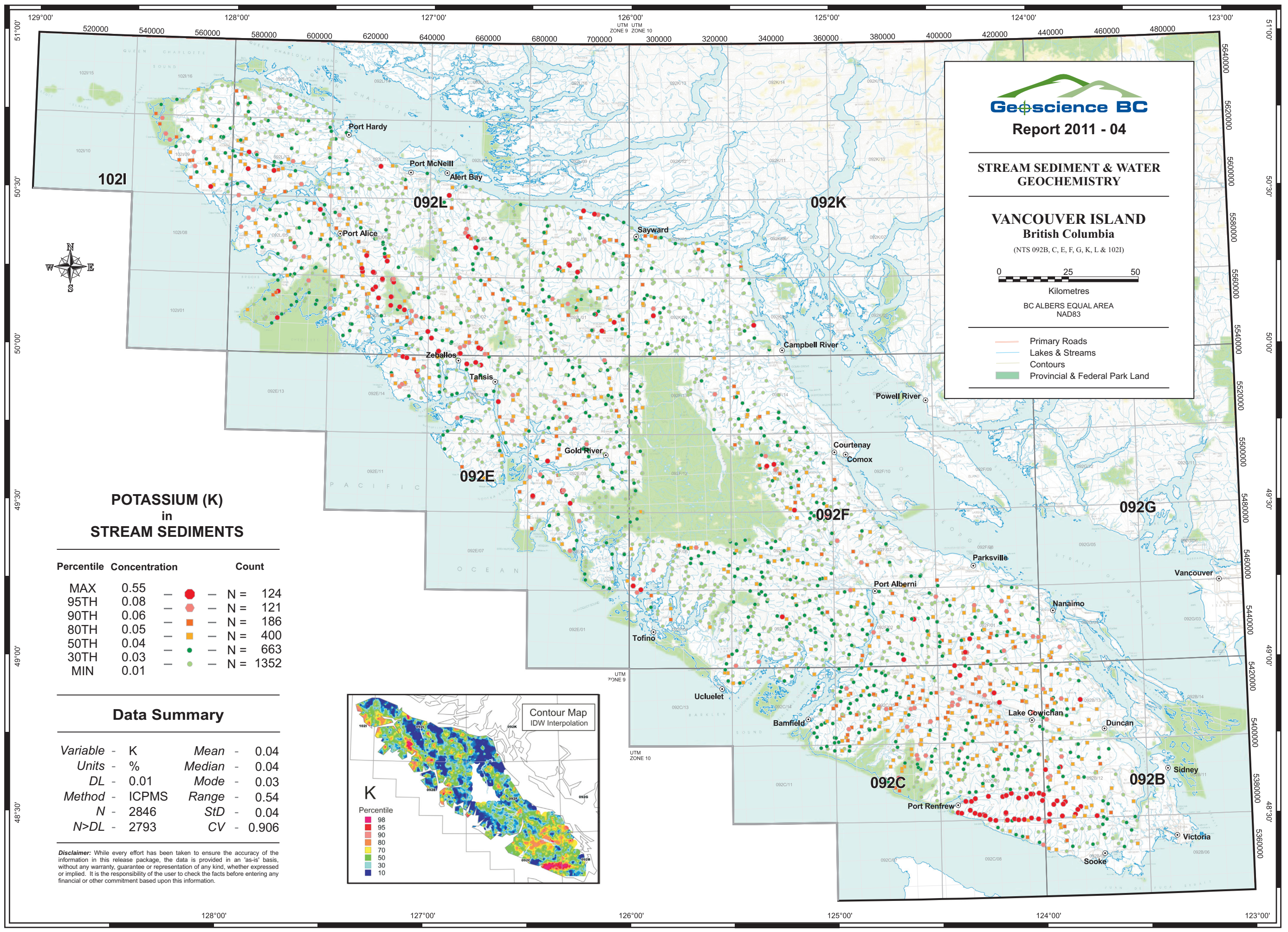
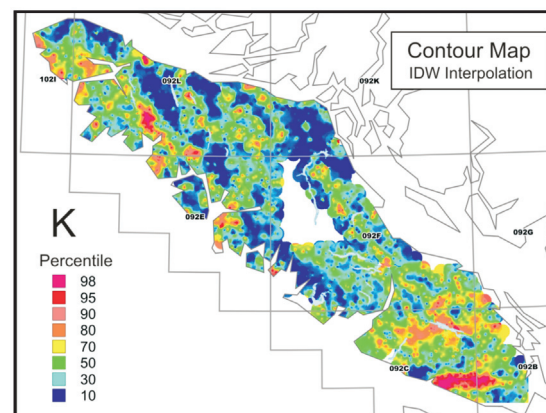



Report 2011 - 04

**STREAM SEDIMENT & WATER
GEOCHEMISTRY**

**VANCOUVER ISLAND
British Columbia**

(NTS 092B, C, E, F, G, K, L & 102I)



Kilometres

BC ALBERS EQUAL AREA
NAD83

- Primary Roads
- Lakes & Streams
- Contours
- Provincial & Federal Park Land

**PHOSPHORUS (P)
in
STREAM SEDIMENTS**

Percentile	Concentration	Count
MAX	0.362	N = 142
95TH	0.107	N = 136
90TH	0.094	N = 554
70TH	0.070	N = 583
50TH	0.058	N = 518
30TH	0.050	N = 913
MIN	0.012	

Data Summary

Variable - P	Mean - 0.06
Units - %	Median - 0.06
DL - 0.001	Mode - 0.05
Method - ICPMS	Range - 0.35
N - 2846	StD - 0.03
N>DL - 2846	CV - 0.408

Disclaimer: While every effort has been taken to ensure the accuracy of the information in this release package, the data is provided in an 'as-is' basis, without any warranty, guarantee or representation of any kind, whether expressed or implied. It is the responsibility of the user to check the facts before entering any financial or other commitment based upon this information.

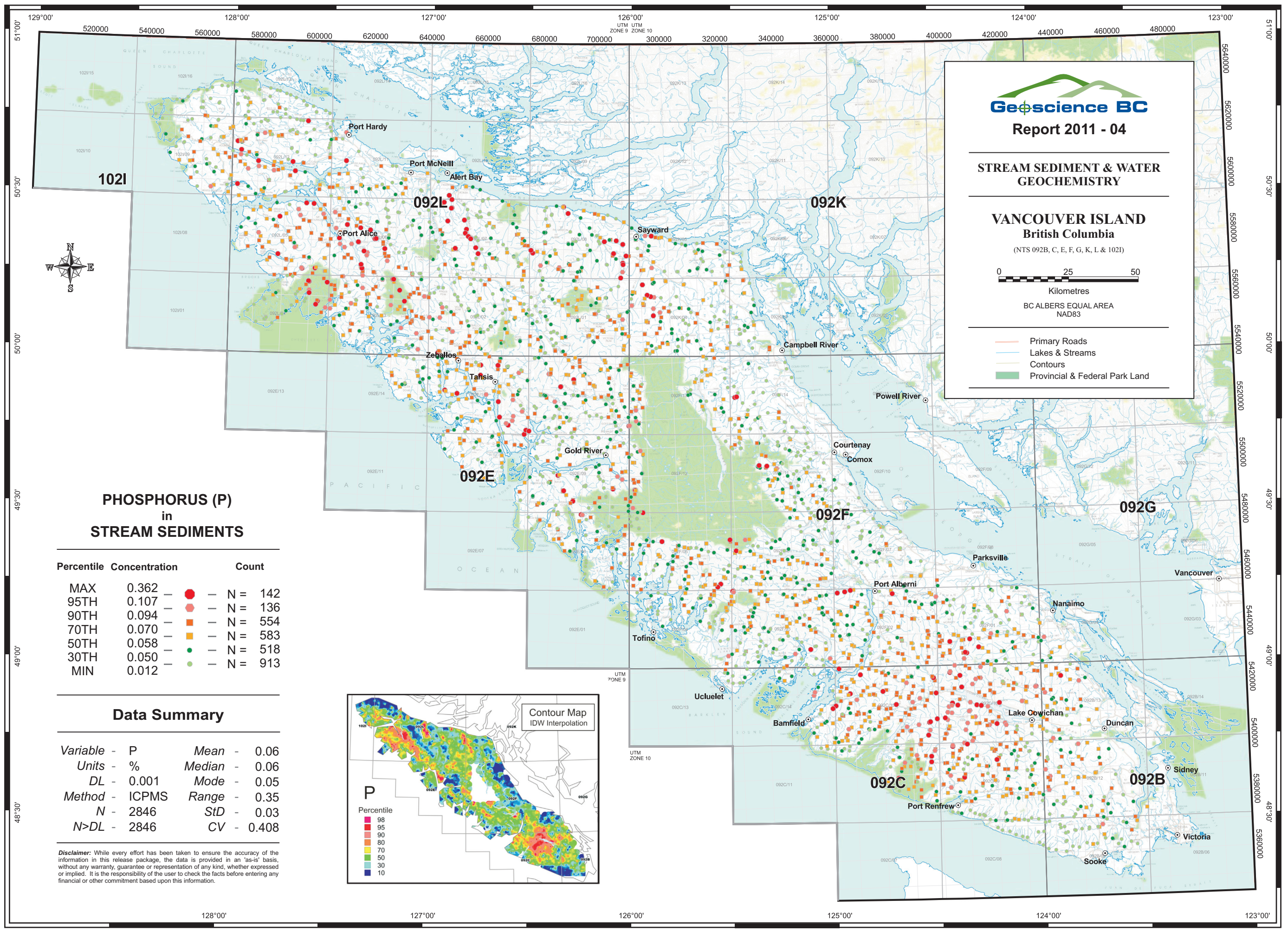
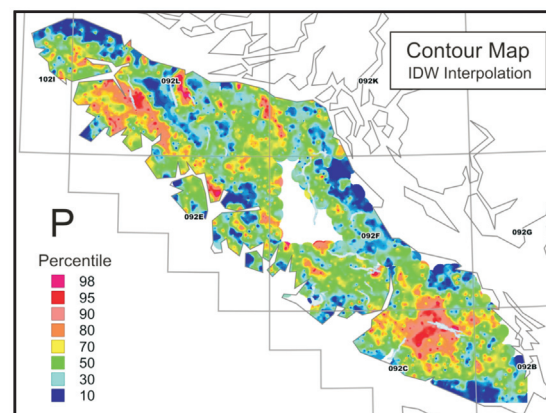



Report 2011 - 04

**STREAM SEDIMENT & WATER
GEOCHEMISTRY**

**VANCOUVER ISLAND
British Columbia**

(NTS 092B, C, E, F, G, K, L & 102I)



Kilometres
BC ALBERS EQUAL AREA
NAD83

- Primary Roads
- Lakes & Streams
- Contours
- Provincial & Federal Park Land

**SCANDIUM (Sc)
in
STREAM SEDIMENTS**

Percentile	Concentration	Count
MAX	25.5	N = 139
95TH	15.9	N = 137
90TH	13.4	N = 558
70TH	9.3	N = 569
50TH	7.0	N = 580
30TH	5.2	N = 863
MIN	0.7	

Data Summary

Variable - Sc	Mean - 7.8
Units - ppm	Median - 7
DL - 0.1	Mode - 5.3
Method - ICPMS	Range - 24.8
N - 2846	StD - 4.12
N>DL - 2846	CV - 0.527

Disclaimer: While every effort has been taken to ensure the accuracy of the information in this release package, the data is provided in an 'as-is' basis, without any warranty, guarantee or representation of any kind, whether expressed or implied. It is the responsibility of the user to check the facts before entering any financial or other commitment based upon this information.

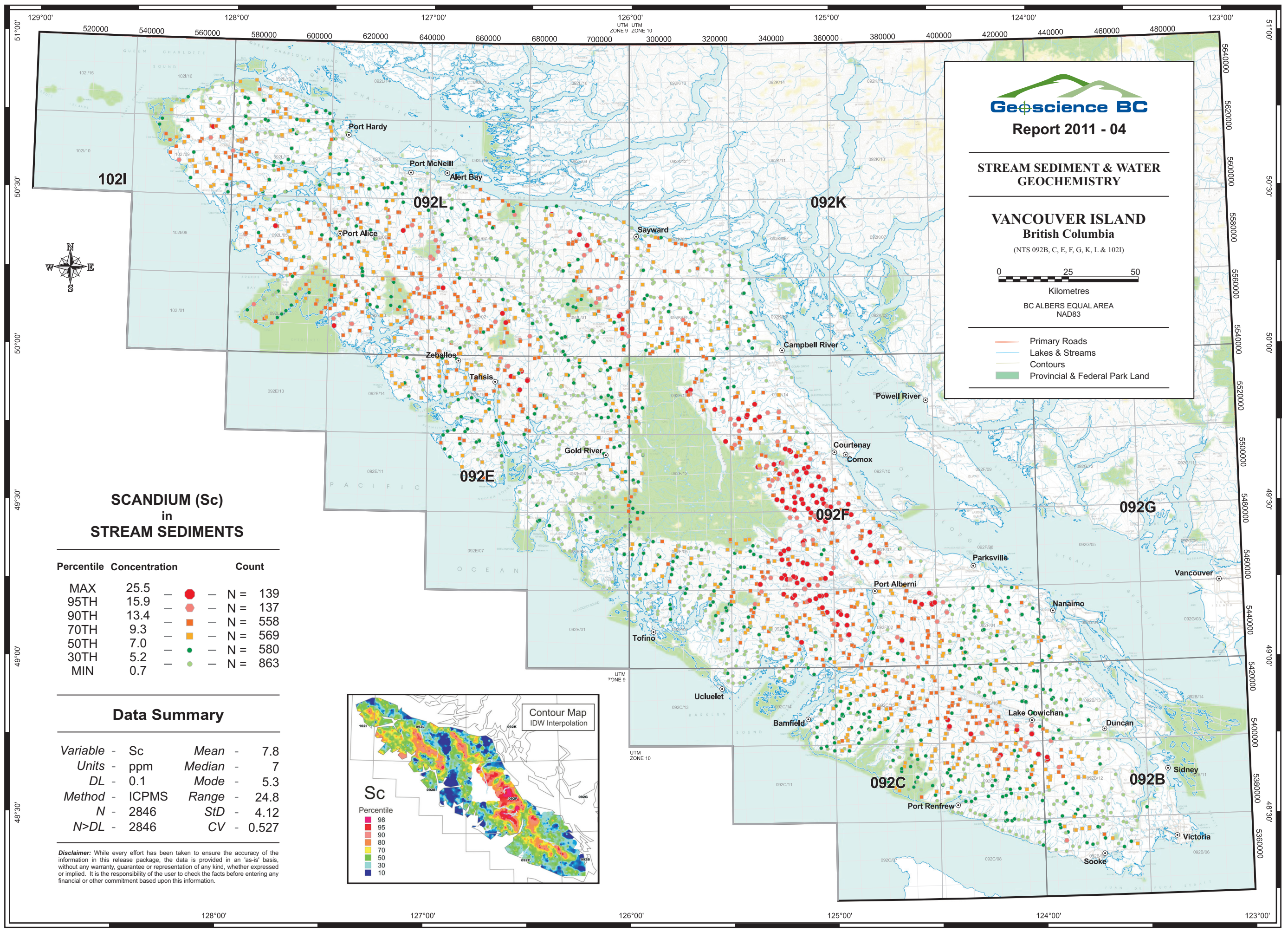
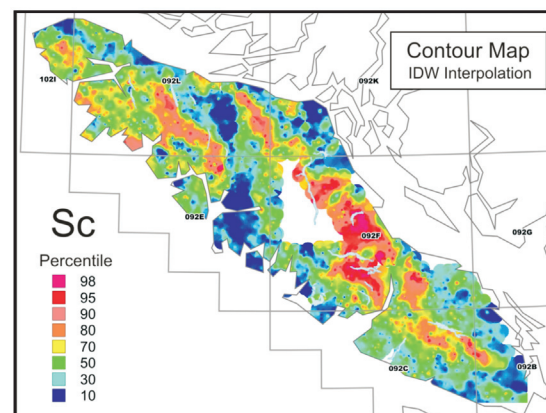

**STREAM SEDIMENT & WATER
GEOCHEMISTRY**

**VANCOUVER ISLAND
British Columbia**

(NTS 092B, C, E, F, G, K, L & 102I)



Kilometres
BC ALBERS EQUAL AREA
NAD83

- Primary Roads
- Lakes & Streams
- Contours
- Provincial & Federal Park Land

**SELENIUM (Se)
in
STREAM SEDIMENTS**

Percentile	Concentration	Count
MAX	19.4	N = 139
95TH	2.3	N = 142
90TH	1.7	N = 485
70TH	1.1	N = 646
50TH	0.8	N = 280
30TH	0.7	N = 1154
MIN	0.1	

Data Summary

Variable - Se	Mean - 1.04
Units - ppm	Median - 0.8
DL - 0.1	Mode - 0.6
Method - ICPMS	Range - 19.3
N - 2846	StD - 0.86
N>DL - 2845	CV - 0.827

Disclaimer: While every effort has been taken to ensure the accuracy of the information in this release package, the data is provided in an 'as-is' basis, without any warranty, guarantee or representation of any kind, whether expressed or implied. It is the responsibility of the user to check the facts before entering any financial or other commitment based upon this information.

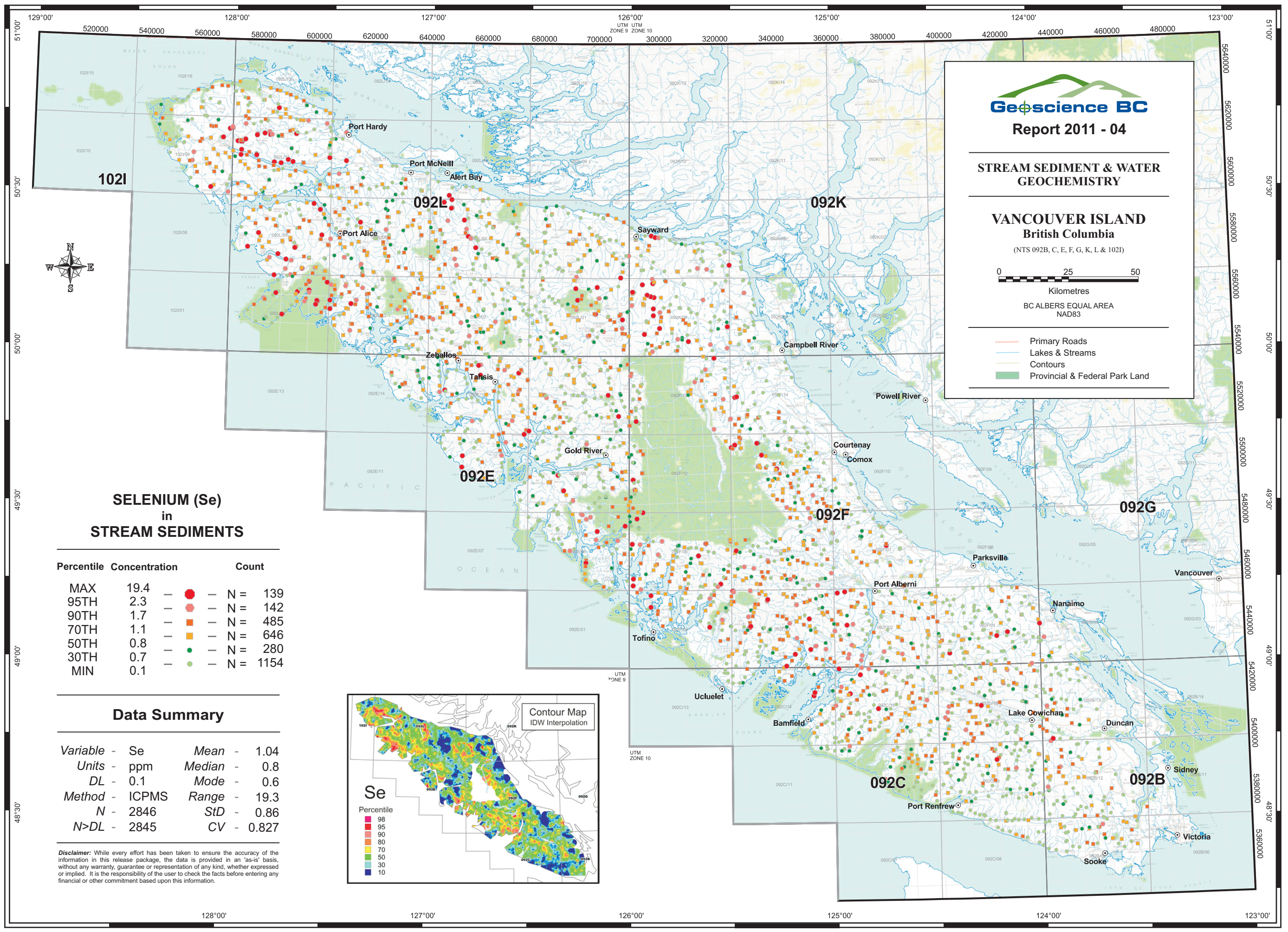
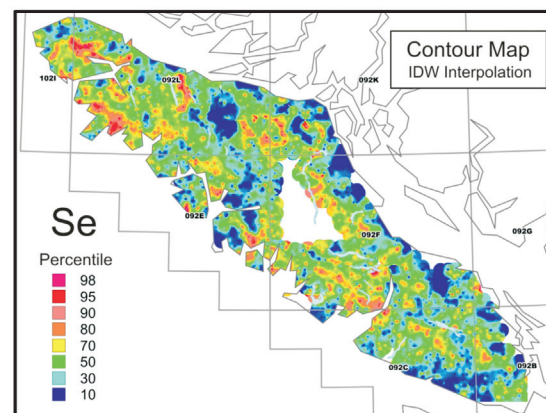



Report 2011 - 04

**STREAM SEDIMENT & WATER
GEOCHEMISTRY**

**VANCOUVER ISLAND
British Columbia**

(NTS 092B, C, E, F, G, K, L & 102I)



Kilometres
BC ALBERS EQUAL AREA
NAD83

- Primary Roads
- Lakes & Streams
- Contours
- Provincial & Federal Park Land

**SILVER (Ag)
in
STREAM SEDIMENTS**

Percentile	Concentration	Count
MAX	9640	N = 142
95TH	211	N = 142
90TH	134	N = 558
70TH	74	N = 572
50TH	53	N = 568
30TH	38	N = 864
MIN	6	

Data Summary

Variable - Ag	Mean - 89.2
Units - ppb	Median - 53
DL - 2	Mode - 35
Method - ICPMS	Range - 9634
N - 2846	StD - 295.56
N>DL - 2846	CV - 3.312

Disclaimer: While every effort has been taken to ensure the accuracy of the information in this release package, the data is provided in an 'as-is' basis, without any warranty, guarantee or representation of any kind, whether expressed or implied. It is the responsibility of the user to check the facts before entering any financial or other commitment based upon this information.

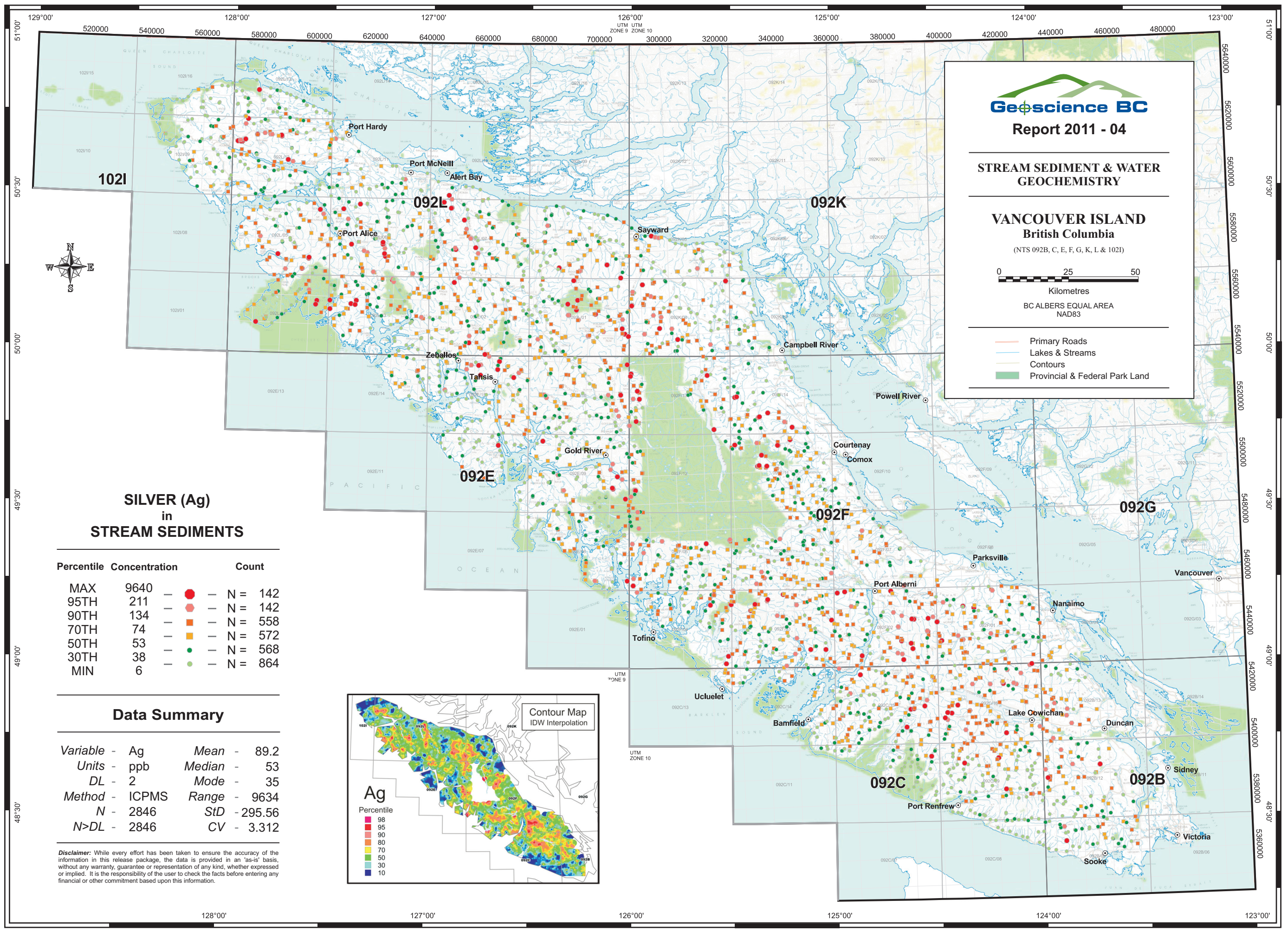
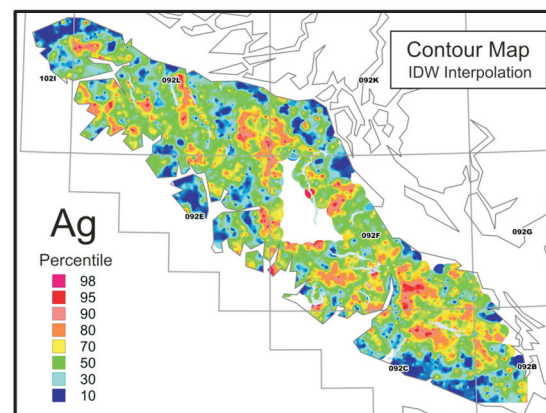



Report 2011 - 04

STREAM SEDIMENT & WATER GEOCHEMISTRY

VANCOUVER ISLAND British Columbia

(NTS 092B, C, E, F, G, K, L & 102I)



Kilometres

BC ALBERS EQUAL AREA
NAD83

- Primary Roads
- Lakes & Streams
- Contours
- Provincial & Federal Park Land

SODIUM (Na) in STREAM SEDIMENTS

Percentile	Concentration	Count
MAX	0.257	N = 142
95TH	0.057	N = 137
90TH	0.046	N = 521
70TH	0.029	N = 527
50TH	0.022	N = 585
30TH	0.016	N = 934
MIN	<0.001	

Data Summary

Variable - Na	Mean - 0.03
Units - %	Median - 0.02
DL - 0.001	Mode - 0.01
Method - ICPMS	Range - 0.2565
N - 2846	StD - 0.02
N>DL - 2837	CV - 0.756

Disclaimer: While every effort has been taken to ensure the accuracy of the information in this release package, the data is provided in an 'as-is' basis, without any warranty, guarantee or representation of any kind, whether expressed or implied. It is the responsibility of the user to check the facts before entering any financial or other commitment based upon this information.

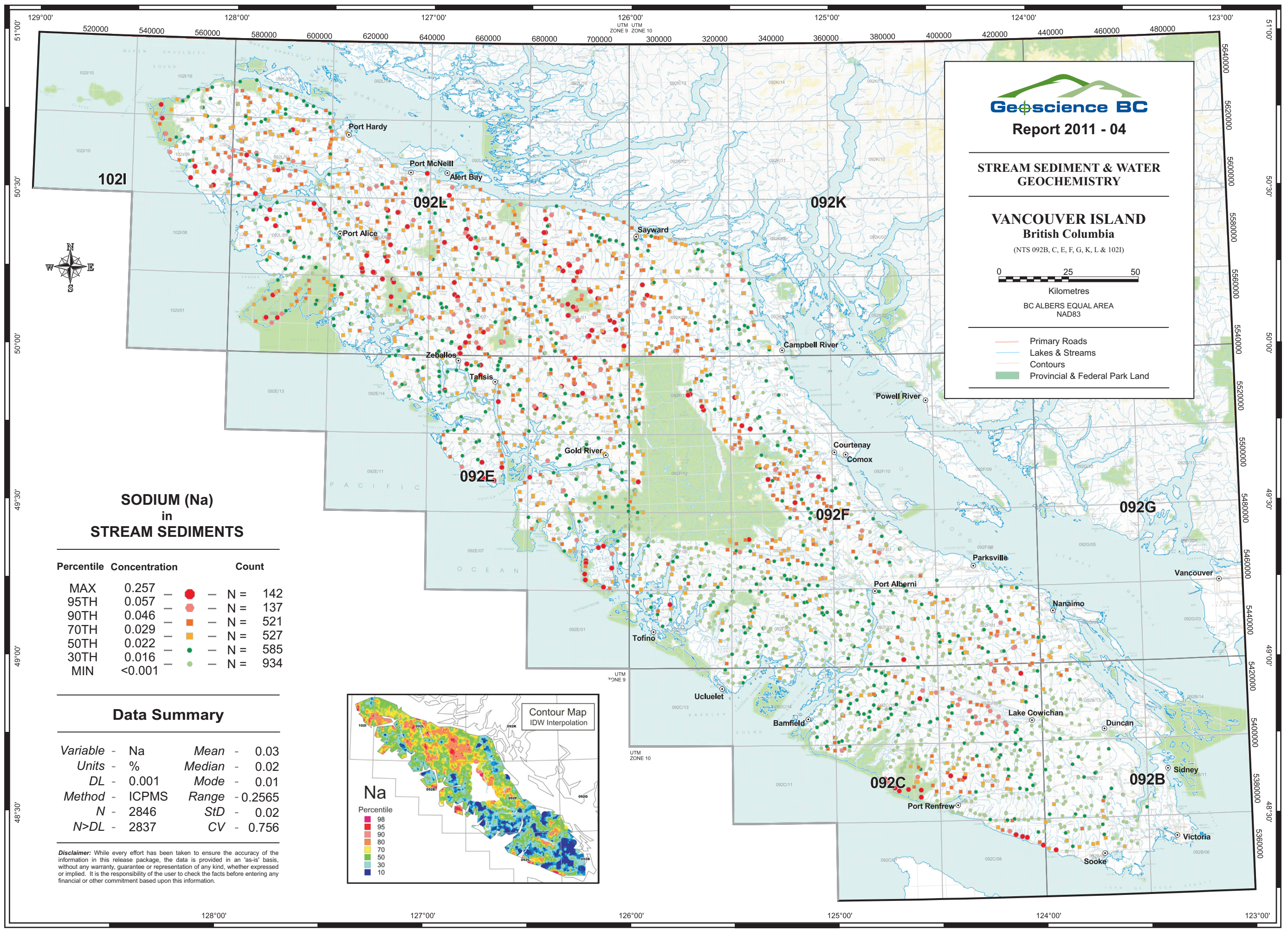
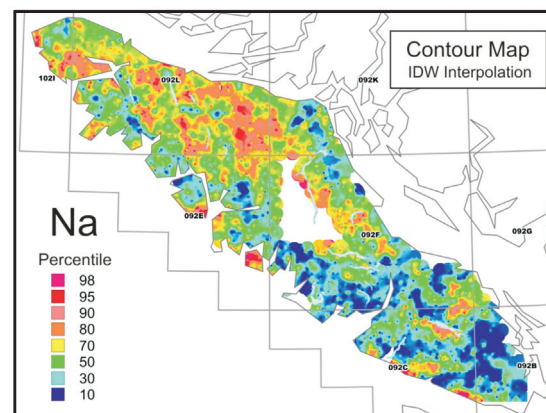



Report 2011 - 04

**STREAM SEDIMENT & WATER
GEOCHEMISTRY**

**VANCOUVER ISLAND
British Columbia**

(NTS 092B, C, E, F, G, K, L & 102I)



Kilometres
BC ALBERS EQUAL AREA
NAD83

- Primary Roads
- Lakes & Streams
- Contours
- Provincial & Federal Park Land

**STRONTIUM (Sr)
in
STREAM SEDIMENTS**

Percentile	Concentration	Count
MAX	676.0	N = 142
95TH	82.2	N = 140
90TH	66.6	N = 571
70TH	42.5	N = 566
50TH	33.0	N = 570
30TH	25.7	N = 857
MIN	3.6	

Data Summary

Variable - Sr	Mean - 39.16
Units - ppm	Median - 33
DL - 0.2	Mode - 27.1
Method - ICPMS	Range - 672.4
N - 2846	StD - 28.53
N>DL - 2846	CV - 0.728

Disclaimer: While every effort has been taken to ensure the accuracy of the information in this release package, the data is provided in an 'as-is' basis, without any warranty, guarantee or representation of any kind, whether expressed or implied. It is the responsibility of the user to check the facts before entering any financial or other commitment based upon this information.

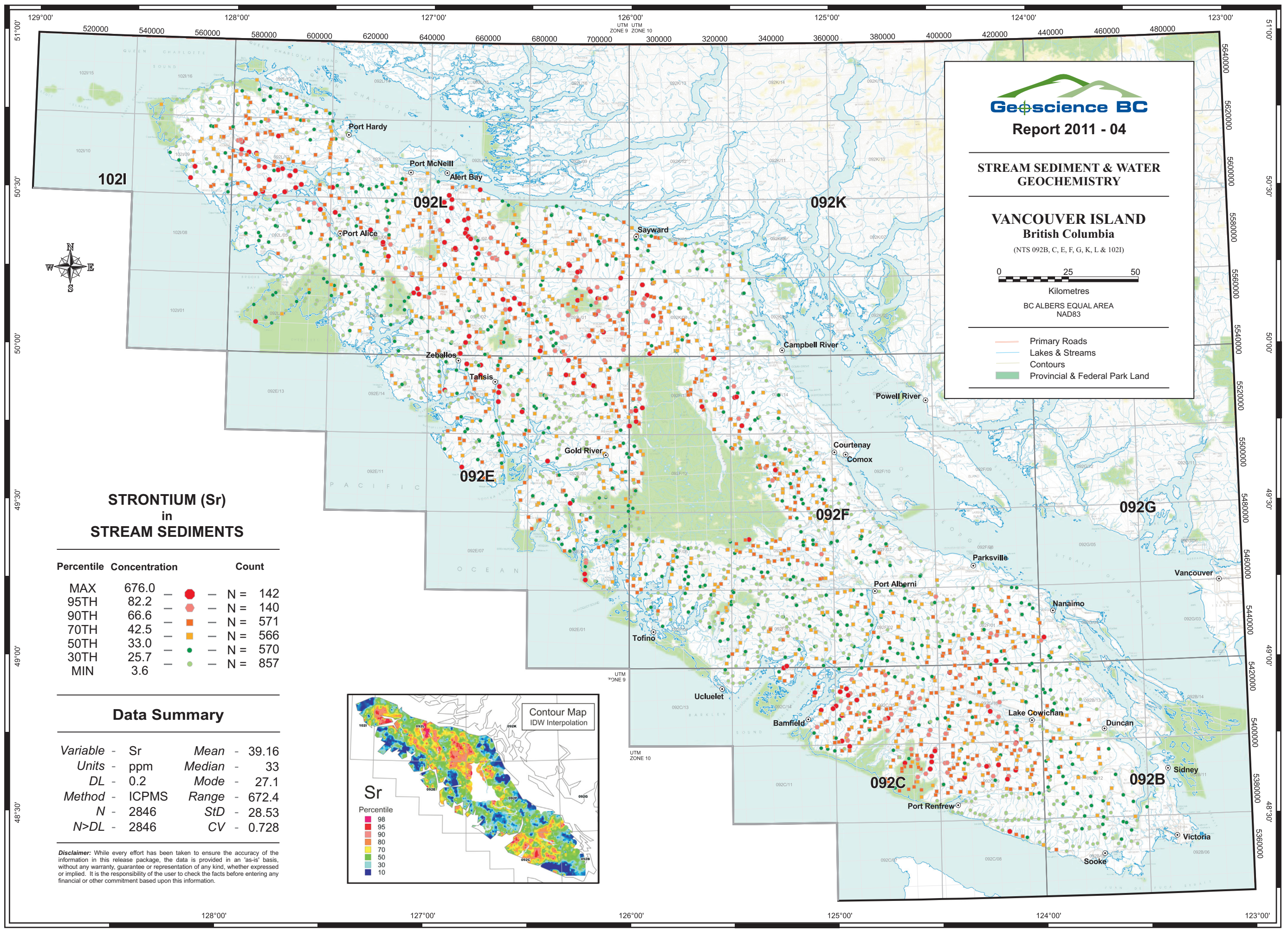
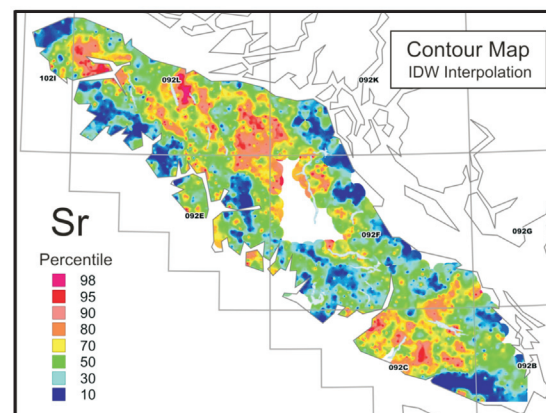



Report 2011 - 04

**STREAM SEDIMENT & WATER
GEOCHEMISTRY**

**VANCOUVER ISLAND
British Columbia**

(NTS 092B, C, E, F, G, K, L & 102I)

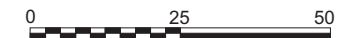

Kilometres
BC ALBERS EQUAL AREA
NAD83

- Primary Roads
- Lakes & Streams
- Contours
- Provincial & Federal Park Land

**SULPHUR (S)
in
STREAM SEDIMENTS**

Percentile	Concentration	Count
MAX	2.78	N = 142
95TH	0.22	N = 125
90TH	0.15	N = 517
70TH	0.07	N = 416
50TH	0.05	N = 653
30TH	0.03	N = 993
MIN	<0.01	

Data Summary

Variable - S	Mean - 0.08
Units - %	Median - 0.05
DL - 0.01	Mode - 0.03
Method - ICPMS	Range - 2.775
N - 2846	StD - 0.15
N>DL - 2584	CV - 1.934

Disclaimer: While every effort has been taken to ensure the accuracy of the information in this release package, the data is provided in an 'as-is' basis, without any warranty, guarantee or representation of any kind, whether expressed or implied. It is the responsibility of the user to check the facts before entering any financial or other commitment based upon this information.

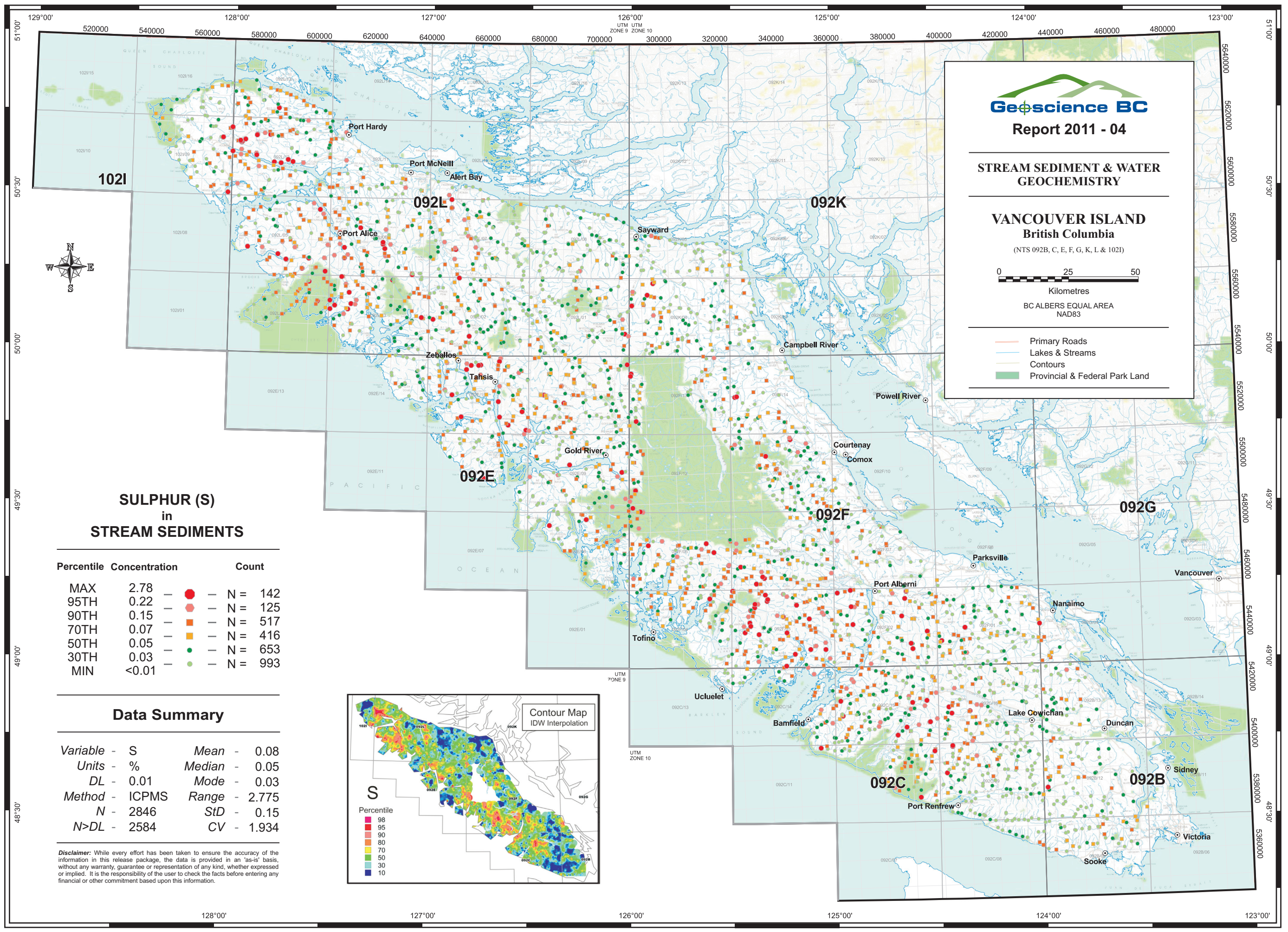
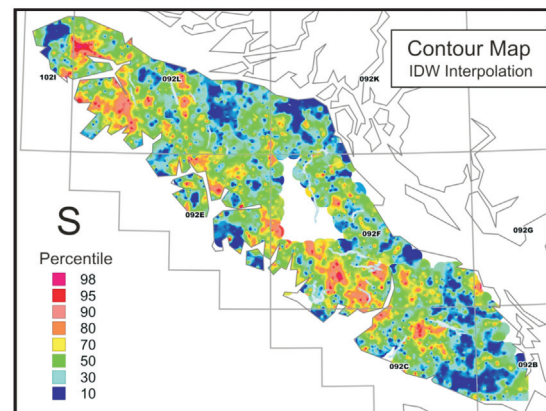



Report 2011 - 04

**STREAM SEDIMENT & WATER
GEOCHEMISTRY**

**VANCOUVER ISLAND
British Columbia**

(NTS 092B, C, E, F, G, K, L & 102I)

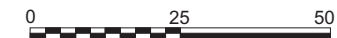

Kilometres

BC ALBERS EQUAL AREA
NAD83

- Primary Roads
- Lakes & Streams
- Contours
- Provincial & Federal Park Land

**TANTALUM (Ta)
in
STREAM SEDIMENTS**

Percentile	Concentration	Count
MAX	0.07	N = 18
99TH	0.03	N = 47
95TH	0.02	N = 0
95TH	0.02	N = 411
80TH	0.01	N = 0
80TH	0.01	N = 2370
MIN	<0.01	

Data Summary

Variable - Ta	Mean - 0.01
Units - ppm	Median - 0.01
DL - 0.01	Mode - 0.01
Method - ICPMS	Range - 0.065
N - 2846	StD - 0.01
N>DL - 476	CV - 0.55

Disclaimer: While every effort has been taken to ensure the accuracy of the information in this release package, the data is provided in an 'as-is' basis, without any warranty, guarantee or representation of any kind, whether expressed or implied. It is the responsibility of the user to check the facts before entering any financial or other commitment based upon this information.

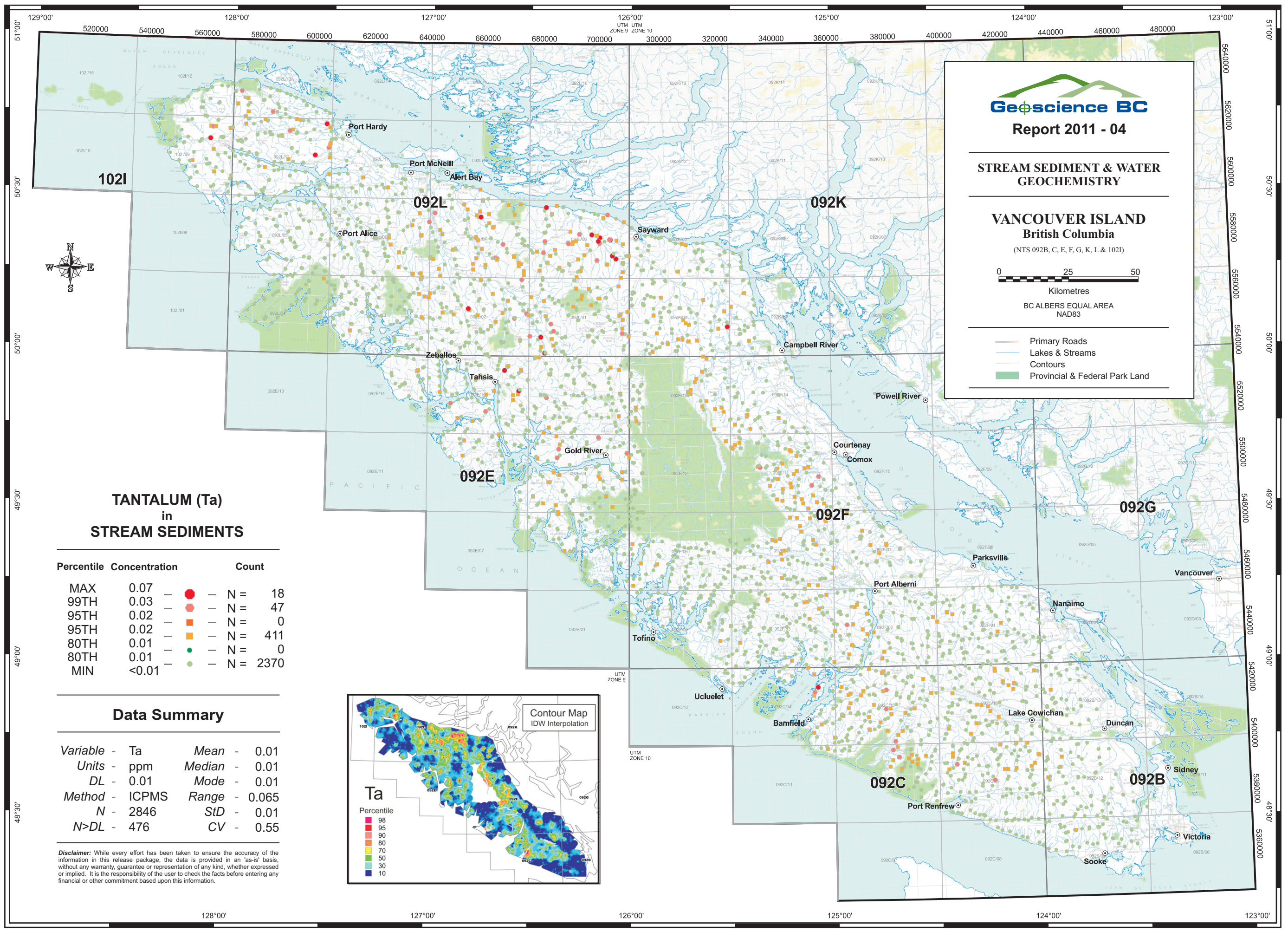
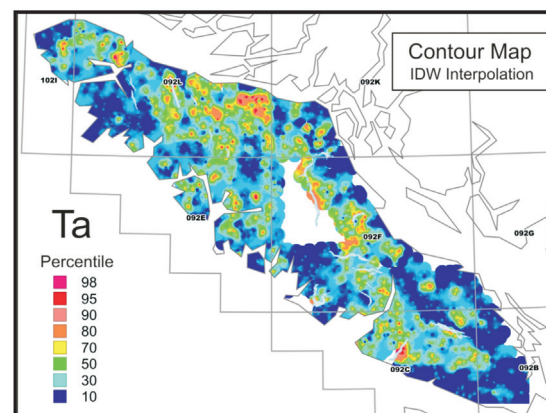



Report 2011 - 04

**STREAM SEDIMENT & WATER
GEOCHEMISTRY**

**VANCOUVER ISLAND
British Columbia**

(NTS 092B, C, E, F, G, K, L & 102I)



Kilometres
BC ALBERS EQUAL AREA
NAD83

- Primary Roads
- Lakes & Streams
- Contours
- Provincial & Federal Park Land

**TELLURIUM (Te)
in
STREAM SEDIMENTS**

Percentile	Concentration	Count
MAX	8.93	N = 138
95TH	0.16	N = 121
90TH	0.11	N = 586
70TH	0.05	N = 296
50TH	0.04	N = 367
30TH	0.03	N = 1338
MIN	<0.01	

Data Summary

Variable - Te	Mean - 0.06
Units - ppm	Median - 0.04
DL - 0.01	Mode - 0.02
Method - ICPMS	Range - 8.925
N - 2846	StD - 0.22
N>DL - 2560	CV - 3.362

Disclaimer: While every effort has been taken to ensure the accuracy of the information in this release package, the data is provided in an 'as-is' basis, without any warranty, guarantee or representation of any kind, whether expressed or implied. It is the responsibility of the user to check the facts before entering any financial or other commitment based upon this information.

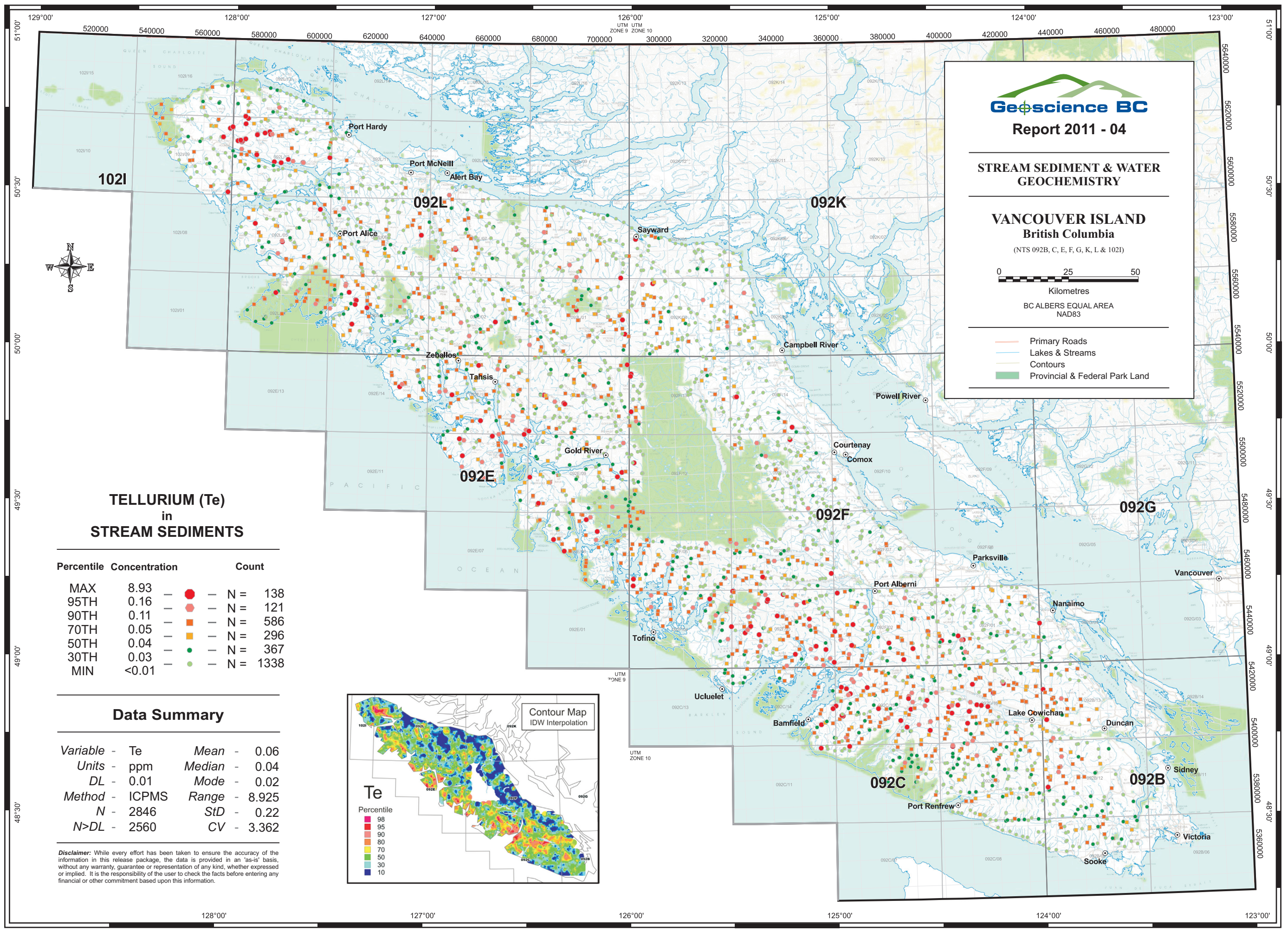
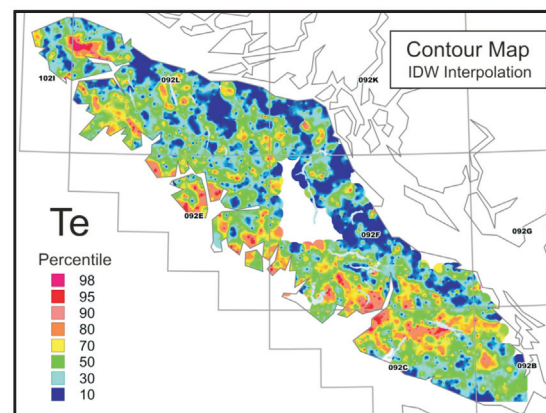



Report 2011 - 04

STREAM SEDIMENT & WATER GEOCHEMISTRY

VANCOUVER ISLAND British Columbia

(NTS 092B, C, E, F, G, K, L & 102I)



Kilometres

BC ALBERS EQUAL AREA
NAD83

- Primary Roads
- Lakes & Streams
- Contours
- Provincial & Federal Park Land

THALLIUM (TI) in STREAM SEDIMENTS

Percentile	Concentration	Count
MAX	1.51	N = 131
95TH	0.09	N = 145
90TH	0.06	N = 281
70TH	0.04	N = 323
50TH	0.03	N = 556
30TH	0.02	N = 1410
MIN	<0.02	

Data Summary

Variable -	TI	Mean -	0.04
Units -	ppm	Median -	0.03
DL -	0.02	Mode -	0.02
Method -	ICPMS	Range -	1.5
N -	2846	StD -	0.06
N>DL -	1436	CV -	1.591

Disclaimer: While every effort has been taken to ensure the accuracy of the information in this release package, the data is provided in an 'as-is' basis, without any warranty, guarantee or representation of any kind, whether expressed or implied. It is the responsibility of the user to check the facts before entering any financial or other commitment based upon this information.

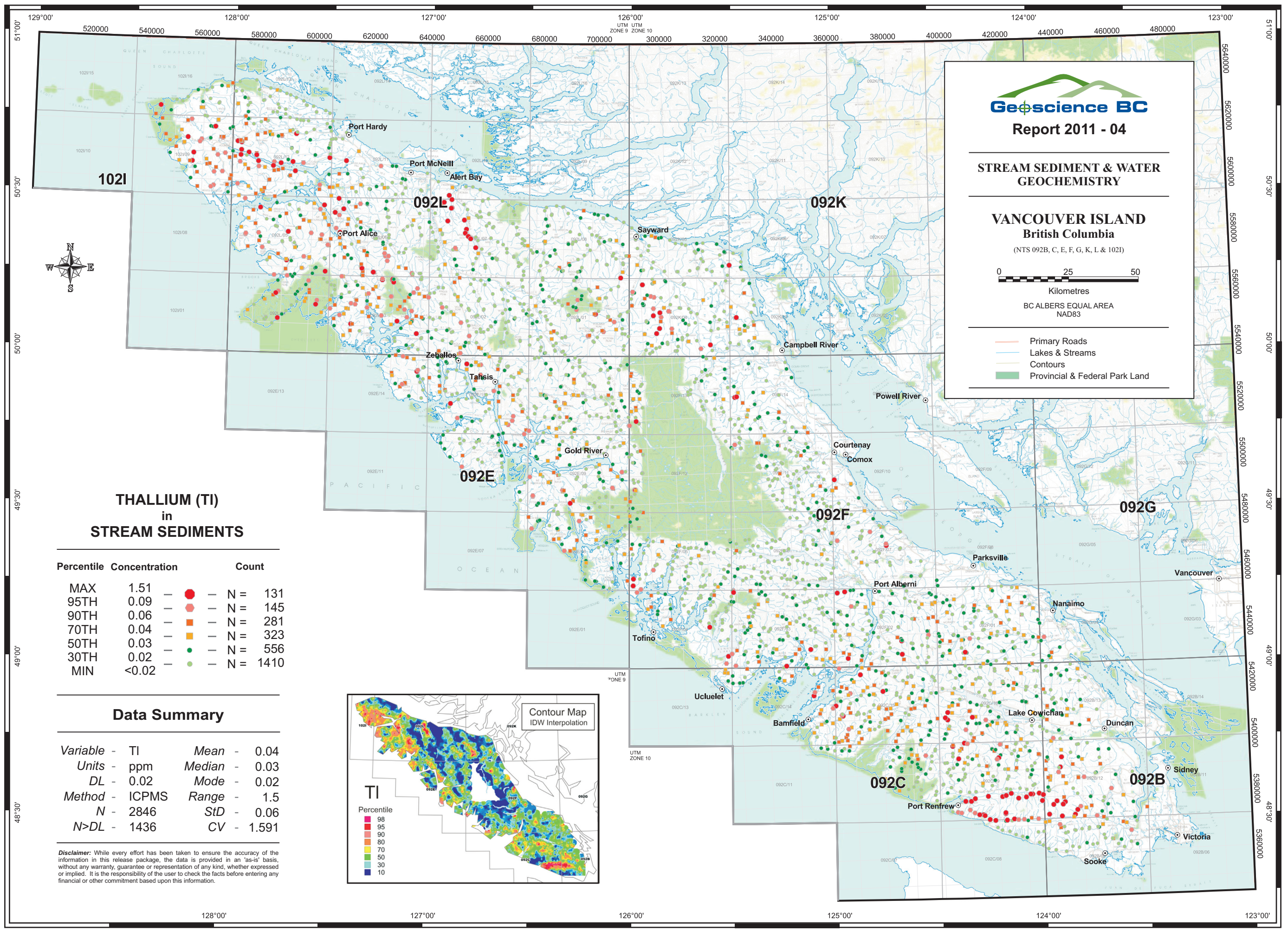
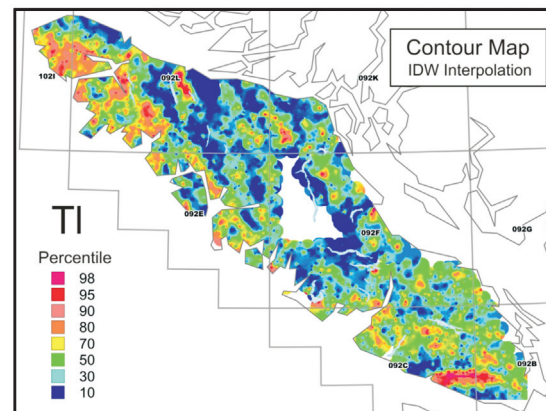



Report 2011 - 04

**STREAM SEDIMENT & WATER
GEOCHEMISTRY**

**VANCOUVER ISLAND
British Columbia**

(NTS 092B, C, E, F, G, K, L & 102I)



Kilometres
BC ALBERS EQUAL AREA
NAD83

- Primary Roads
- Lakes & Streams
- Contours
- Provincial & Federal Park Land

**THORIUM (Th)
in
STREAM SEDIMENTS**

Percentile	Concentration	Count
MAX	14.8	N = 137
95TH	2.6	N = 147
90TH	1.8	N = 550
70TH	0.9	N = 512
50TH	0.6	N = 568
30TH	0.4	N = 932
MIN	<0.1	

Data Summary

Variable - Th	Mean - 0.92
Units - ppm	Median - 0.6
DL - 0.1	Mode - 0.4
Method - ICPMS	Range - 14.75
N - 2846	StD - 0.96
N>DL - 2799	CV - 1.043

Disclaimer: While every effort has been taken to ensure the accuracy of the information in this release package, the data is provided in an 'as-is' basis, without any warranty, guarantee or representation of any kind, whether expressed or implied. It is the responsibility of the user to check the facts before entering any financial or other commitment based upon this information.

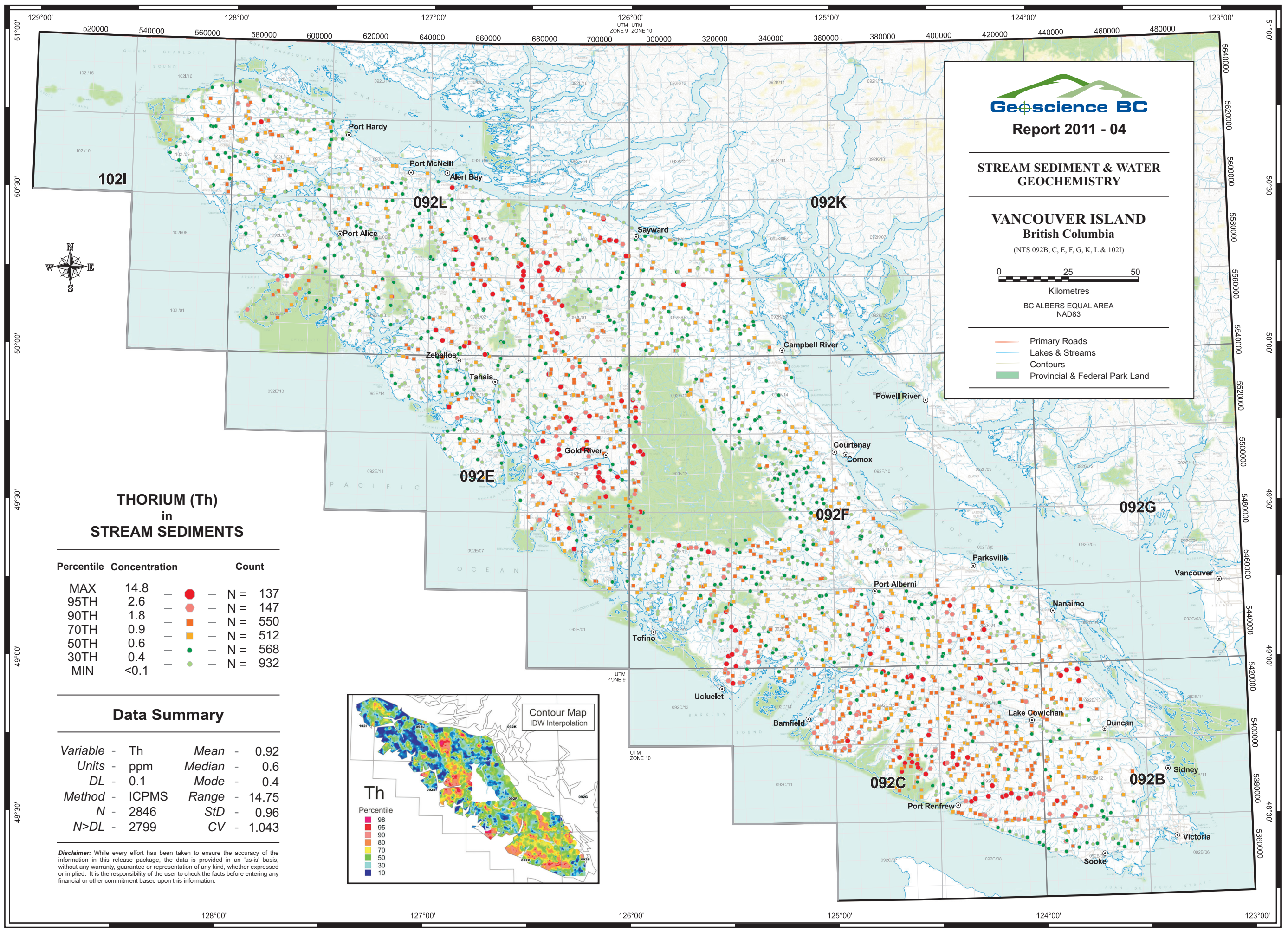
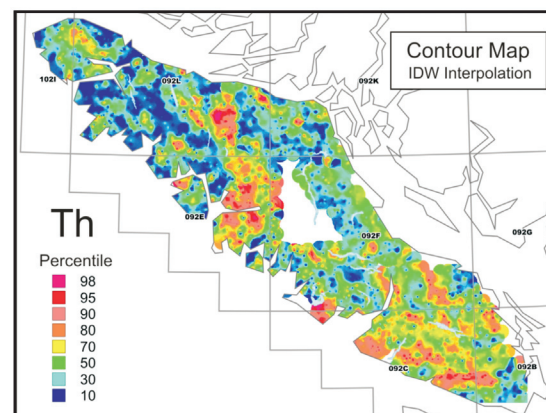



Report 2011 - 04

**STREAM SEDIMENT & WATER
GEOCHEMISTRY**

**VANCOUVER ISLAND
British Columbia**

(NTS 092B, C, E, F, G, K, L & 102I)



Kilometres

BC ALBERS EQUAL AREA
NAD83

- Primary Roads
- Lakes & Streams
- Contours
- Provincial & Federal Park Land

**TITANIUM (Ti)
in
STREAM SEDIMENTS**

Percentile	Concentration	Count
MAX	0.843	N = 142
95TH	0.578	N = 140
90TH	0.488	N = 569
70TH	0.276	N = 569
50TH	0.184	N = 567
30TH	0.138	N = 859
MIN	0.014	

Data Summary

Variable - Ti	Mean - 0.24
Units - %	Median - 0.18
DL - 0.001	Mode - 0.12
Method - ICPMS	Range - 0.829
N - 2846	StD - 0.16
N>DL - 2846	CV - 0.656

Disclaimer: While every effort has been taken to ensure the accuracy of the information in this release package, the data is provided in an 'as-is' basis, without any warranty, guarantee or representation of any kind, whether expressed or implied. It is the responsibility of the user to check the facts before entering any financial or other commitment based upon this information.

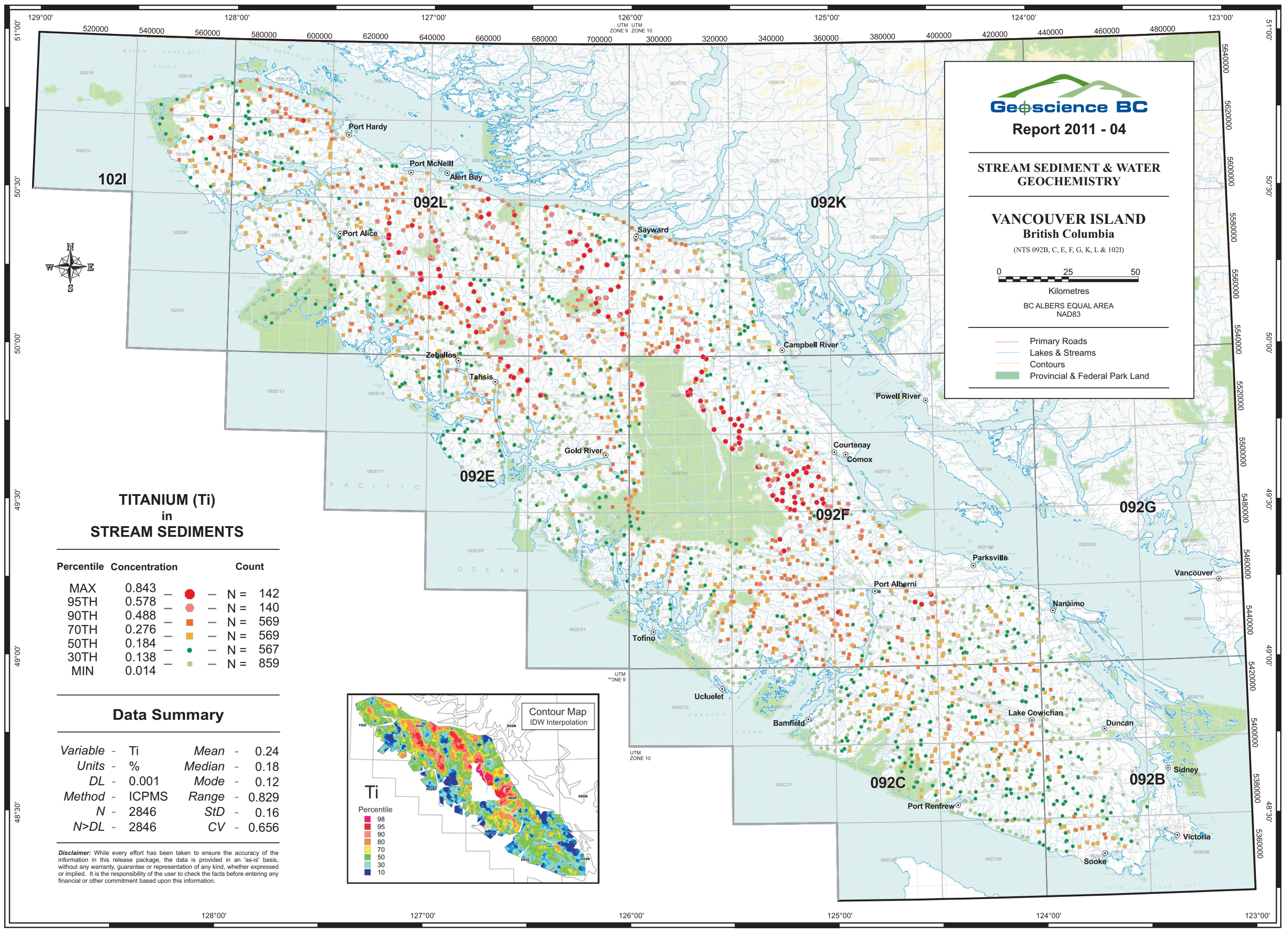
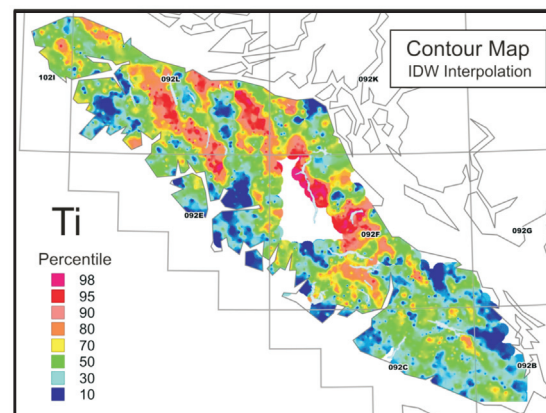



Report 2011 - 04

STREAM SEDIMENT & WATER
GEOCHEMISTRY

VANCOUVER ISLAND
British Columbia

(NTS 092B, C, E, F, G, K, L & 102I)



Kilometres

BC ALBERS EQUAL AREA
NAD83

- Primary Roads
- Lakes & Streams
- Contours
- Provincial & Federal Park Land

TUNGSTEN (W)
in
STREAM SEDIMENTS

Percentile	Concentration	Count
MAX	113.00	N = 141
95TH	0.76	N = 142
90TH	0.36	N = 514
70TH	0.17	N = 602
50TH	0.11	N = 533
30TH	0.08	N = 914
MIN	<0.05	

Data Summary

Variable - W	Mean - 0.31
Units - ppm	Median - 0.11
DL - 0.05	Mode - 0.06
Method - ICPMS	Range - 112.975
N - 2846	StD - 2.3
N>DL - 2552	CV - 7.347

Disclaimer: While every effort has been taken to ensure the accuracy of the information in this release package, the data is provided in an 'as-is' basis, without any warranty, guarantee or representation of any kind, whether expressed or implied. It is the responsibility of the user to check the facts before entering any financial or other commitment based upon this information.

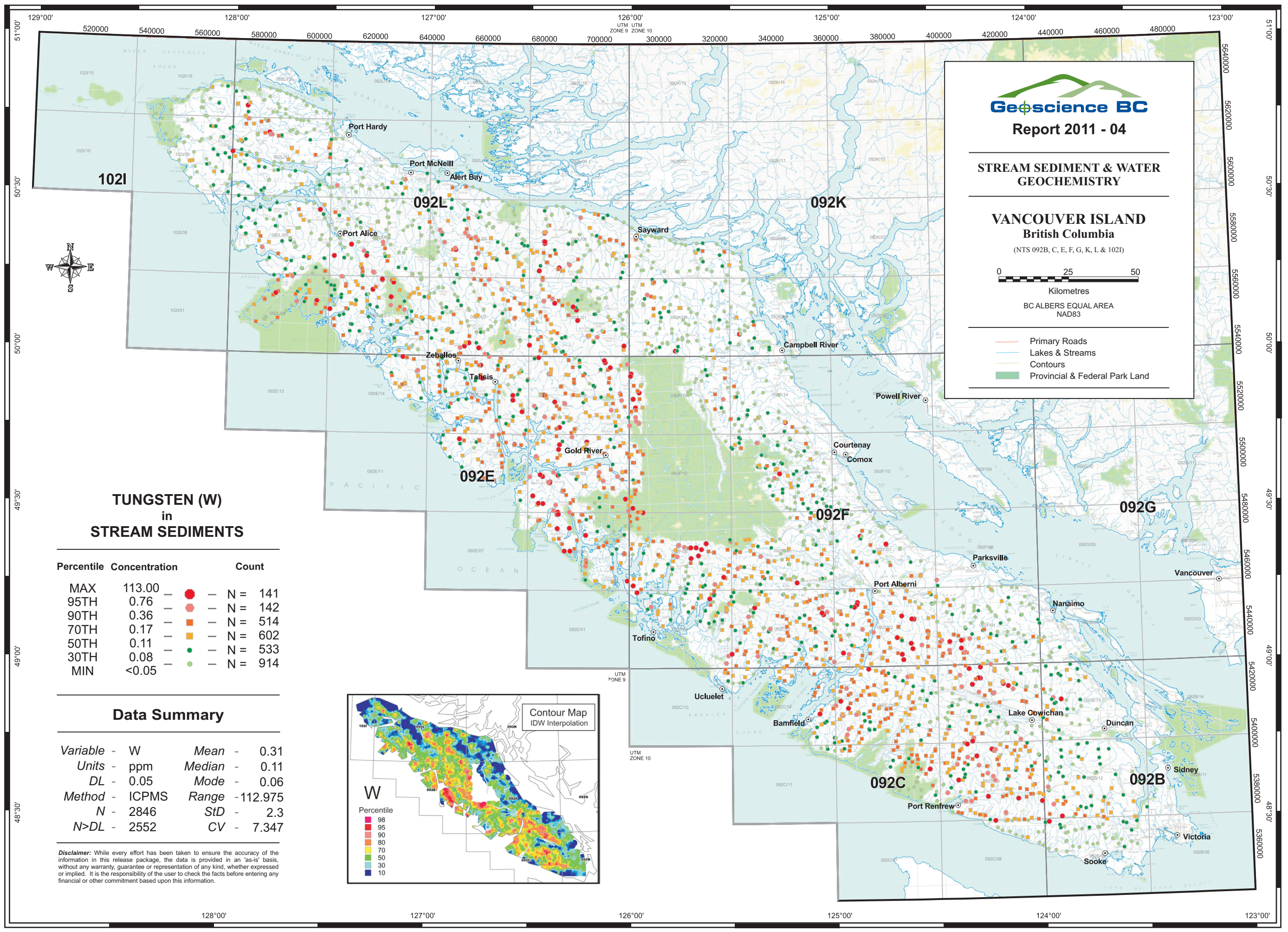
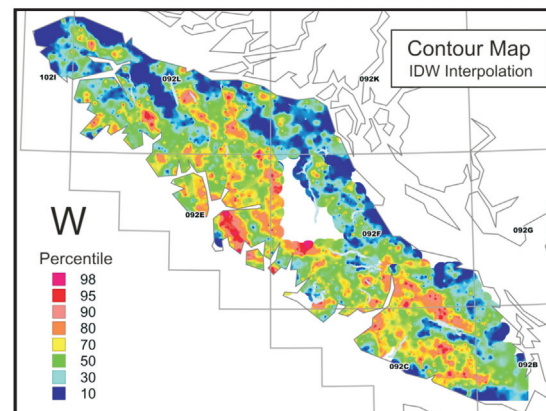



Report 2011 - 04

STREAM SEDIMENT & WATER GEOCHEMISTRY

VANCOUVER ISLAND British Columbia

(NTS 092B, C, E, F, G, K, L & 102I)



Kilometres
BC ALBERS EQUAL AREA
NAD83

- Primary Roads
- Lakes & Streams
- Contours
- Provincial & Federal Park Land

URANIUM (U) in STREAM SEDIMENTS

Percentile	Concentration	Count
MAX	22.2	N = 141
95TH	1.88	N = 141
90TH	1.32	N = 561
70TH	0.57	N = 546
50TH	0.37	N = 557
30TH	0.25	N = 900
MIN	0.06	

Data Summary

Variable - U	Mean - 0.64
Units - ppm	Median - 0.37
DL - 0.05	Mode - 0.18
Method - ICPMS	Range - 22.14
N - 2846	StD - 0.99
N>DL - 2846	CV - 1.541

Disclaimer: While every effort has been taken to ensure the accuracy of the information in this release package, the data is provided in an 'as-is' basis, without any warranty, guarantee or representation of any kind, whether expressed or implied. It is the responsibility of the user to check the facts before entering any financial or other commitment based upon this information.

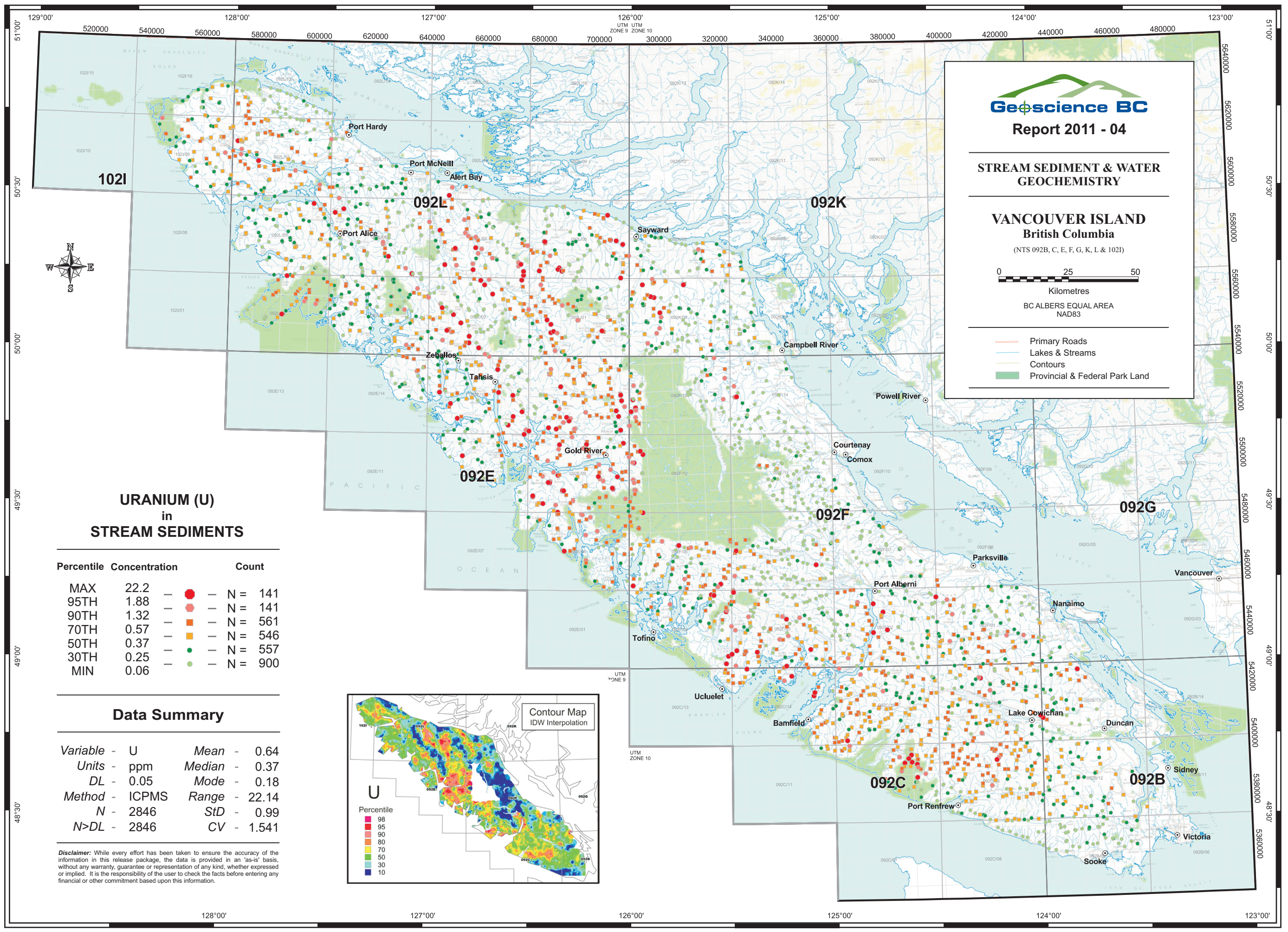
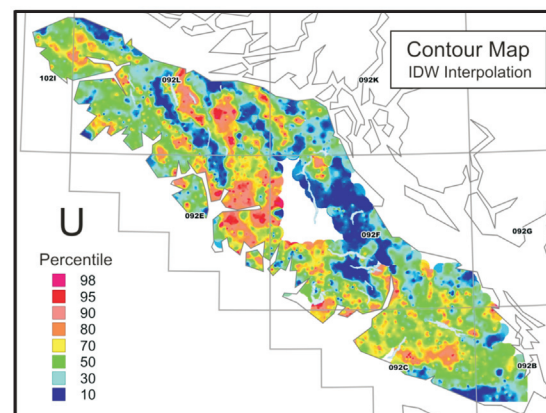



Report 2011 - 04

STREAM SEDIMENT & WATER GEOCHEMISTRY

VANCOUVER ISLAND British Columbia

(NTS 092B, C, E, F, G, K, L & 102I)



Kilometres
BC ALBERS EQUAL AREA
NAD83

- Primary Roads
- Lakes & Streams
- Contours
- Provincial & Federal Park Land

VANADIUM (V) in STREAM SEDIMENTS

Percentile	Concentration	Count
MAX	546	N = 135
95TH	255	N = 147
90TH	229	N = 563
70TH	168	N = 571
50TH	130	N = 571
30TH	103	N = 859
MIN	17	

Data Summary

Variable - V	Mean - 141.6
Units - ppm	Median - 130
DL - 1	Mode - 112
Method - ICPMS	Range - 529
N - 2846	StD - 63.73
N>DL - 2846	CV - 0.45

Disclaimer: While every effort has been taken to ensure the accuracy of the information in this release package, the data is provided in an 'as-is' basis, without any warranty, guarantee or representation of any kind, whether expressed or implied. It is the responsibility of the user to check the facts before entering any financial or other commitment based upon this information.

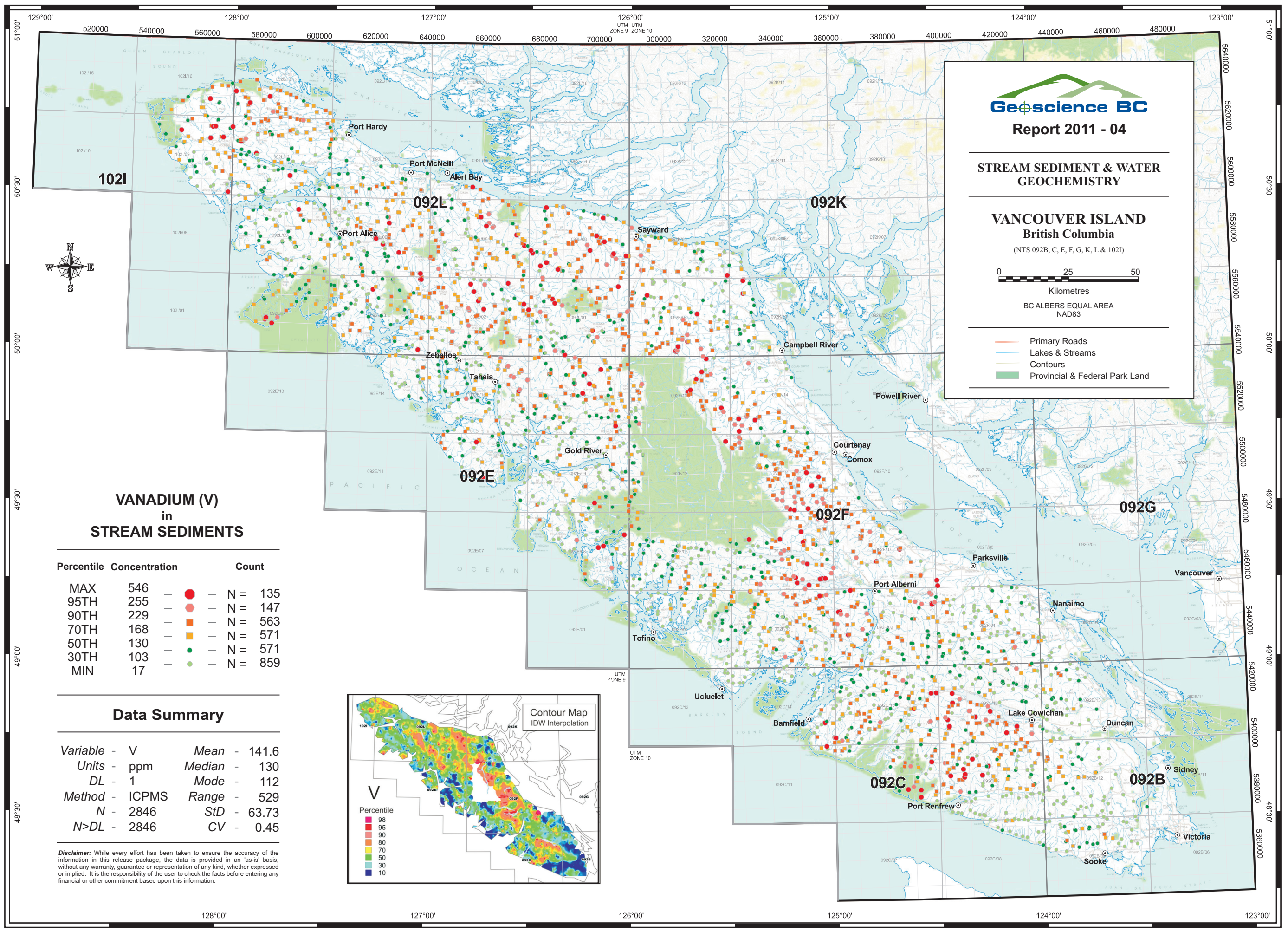
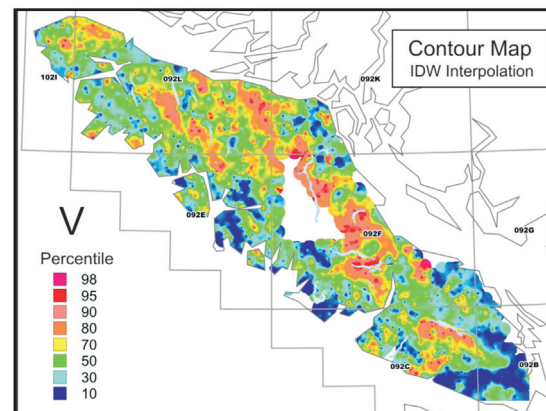



Report 2011 - 04

**STREAM SEDIMENT & WATER
GEOCHEMISTRY**

**VANCOUVER ISLAND
British Columbia**

(NTS 092B, C, E, F, G, K, L & 102I)

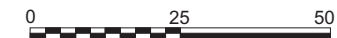

Kilometres
BC ALBERS EQUAL AREA
NAD83

- Primary Roads
- Lakes & Streams
- Contours
- Provincial & Federal Park Land

**ZINC (Zn)
in
STREAM SEDIMENTS**

Percentile	Concentration	Count
MAX	495.0	N = 140
95TH	125.0	N = 144
90TH	101.5	N = 568
70TH	76.9	N = 565
50TH	61.7	N = 573
30TH	47.5	N = 856
MIN	10.5	

Data Summary

Variable - Zn	Mean - 67.31
Units - ppm	Median - 61.7
DL - 0.1	Mode - 90
Method - ICPMS	Range - 484.5
N - 2846	StD - 37.99
N>DL - 2846	CV - 0.564

Disclaimer: While every effort has been taken to ensure the accuracy of the information in this release package, the data is provided in an 'as-is' basis, without any warranty, guarantee or representation of any kind, whether expressed or implied. It is the responsibility of the user to check the facts before entering any financial or other commitment based upon this information.

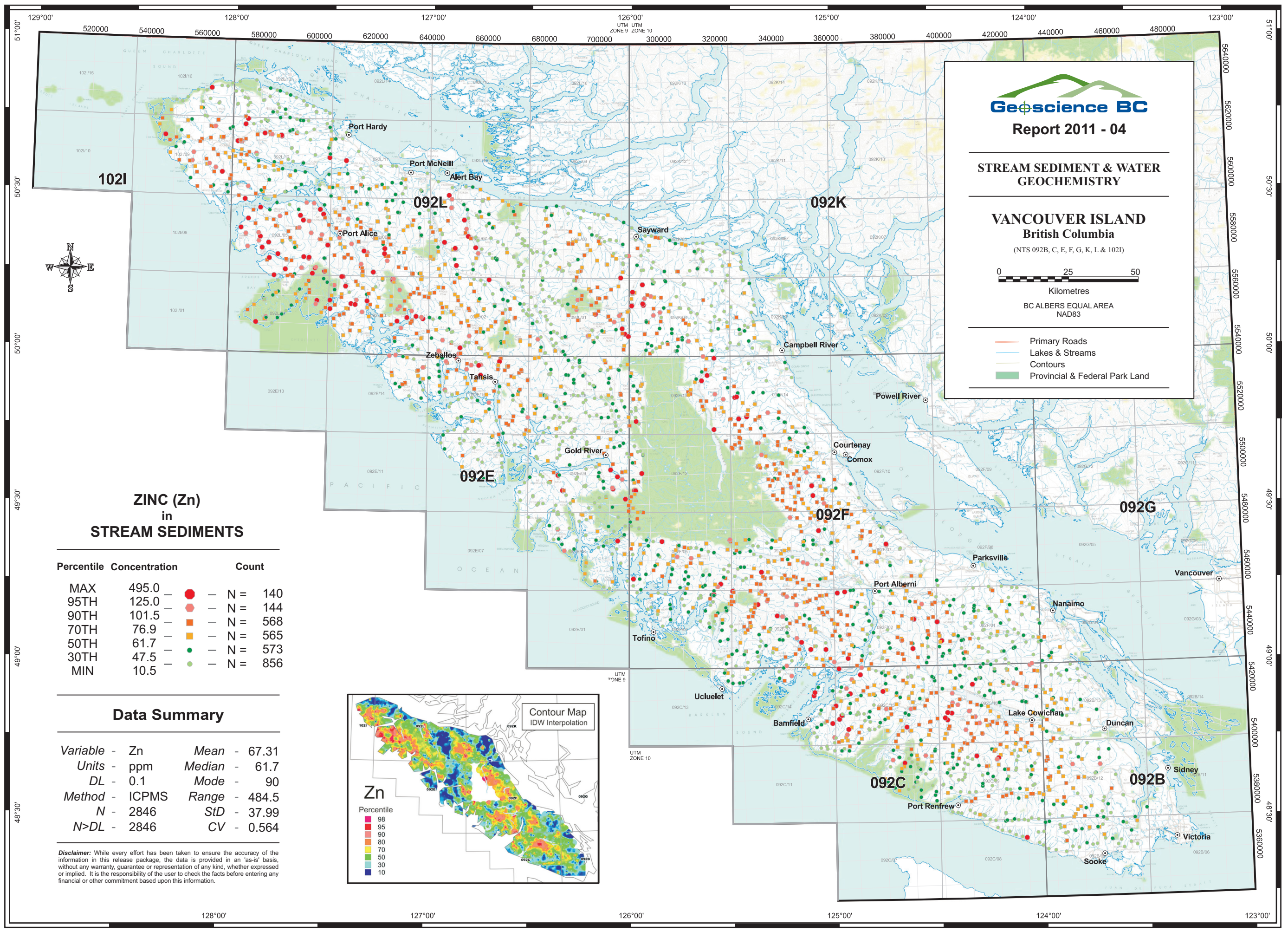
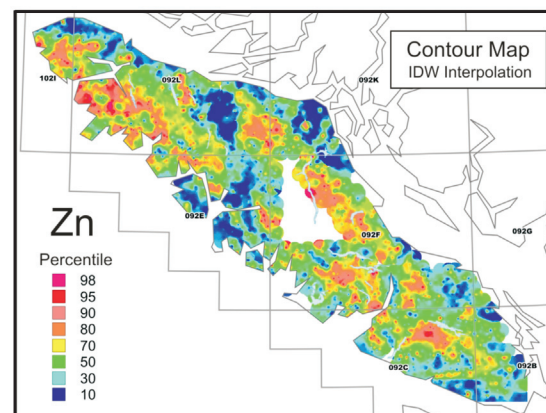

**STREAM SEDIMENT & WATER
GEOCHEMISTRY**

**VANCOUVER ISLAND
British Columbia**

(NTS 092B, C, E, F, G, K, L & 102I)



Kilometres

BC ALBERS EQUAL AREA
NAD83

- Primary Roads
- Lakes & Streams
- Contours
- Provincial & Federal Park Land

**BERYLLIUM (Be)
in
STREAM SEDIMENTS**

Percentile	Concentration	Count
MAX	1.52	N = 139
95TH	0.59	N = 117
90TH	0.50	N = 568
70TH	0.36	N = 583
50TH	0.29	N = 526
30TH	0.24	N = 913
MIN	<0.05	

Data Summary

Variable	- Be	Mean	- 0.32
Units	- ppm	Median	- 0.29
DL	- 0.05	Mode	- 0.28
Method	- ICPMS	Range	- 1.495
N	- 2846	StD	- 0.15
N>DL	- 2843	CV	- 0.478

Disclaimer: While every effort has been taken to ensure the accuracy of the information in this release package, the data is provided in an 'as-is' basis, without any warranty, guarantee or representation of any kind, whether expressed or implied. It is the responsibility of the user to check the facts before entering any financial or other commitment based upon this information.

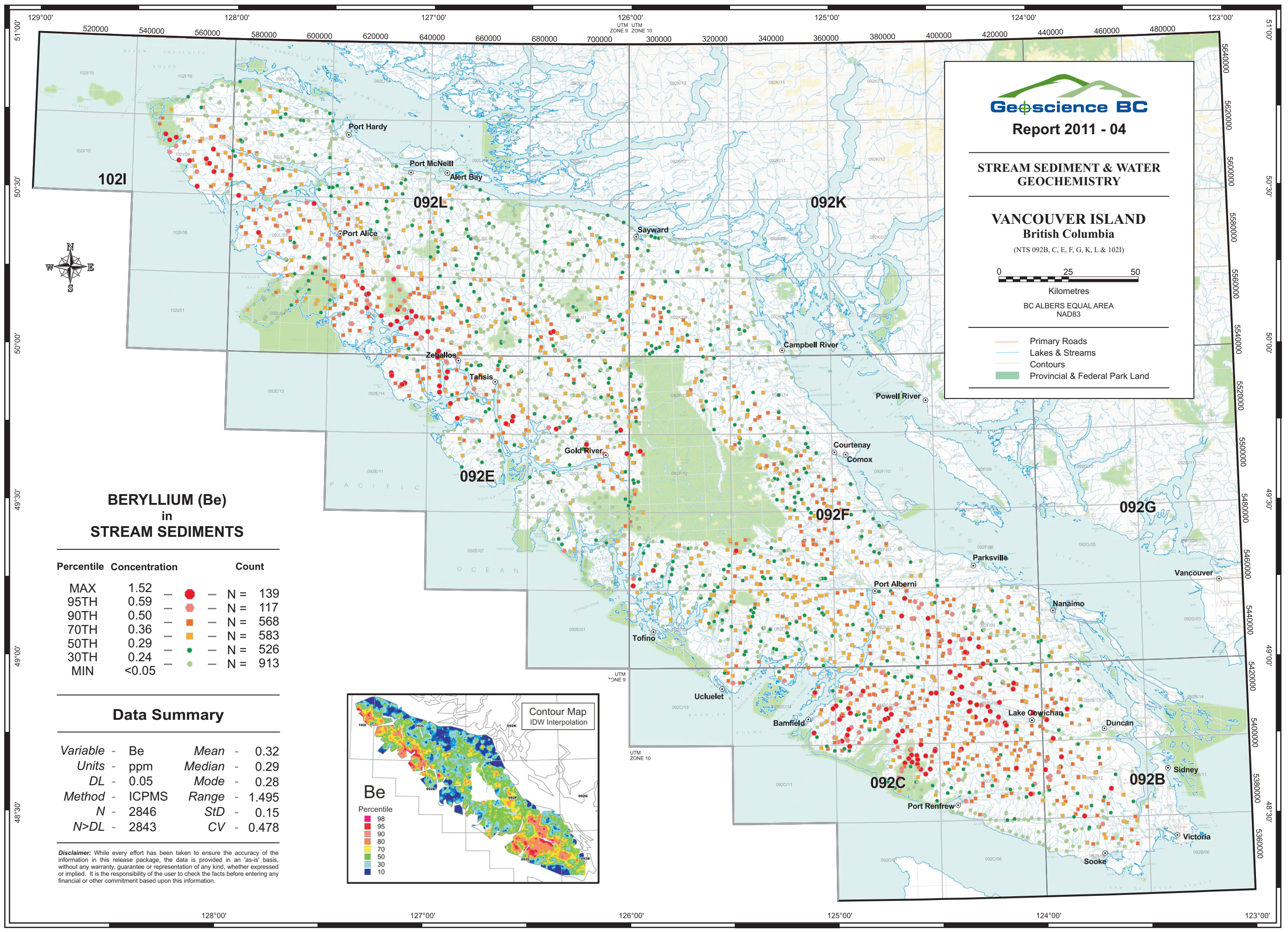
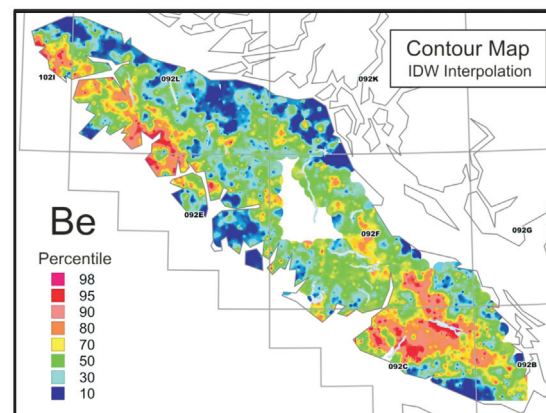



Report 2011 - 04

**STREAM SEDIMENT & WATER
GEOCHEMISTRY**

**VANCOUVER ISLAND
British Columbia**

(NTS 092B, C, E, F, G, K, L & 102I)



Kilometres

BC ALBERS EQUAL AREA
NAD83

- Primary Roads
- Lakes & Streams
- Contours
- Provincial & Federal Park Land

**CERIUM (Ce)
in
STREAM SEDIMENTS**

Percentile	Concentration	Count
MAX	58.50	N = 141
95TH	24.10	N = 140
90TH	20.50	N = 562
70TH	15.10	N = 576
50TH	12.60	N = 565
30TH	10.25	N = 862
MIN	2.01	

Data Summary

Variable - Ce	Mean - 13.51
Units - ppm	Median - 12.6
DL - 0.02	Mode - 11.6
Method - ICPMS	Range - 56.49
N - 2846	StD - 5.87
N>DL - 2846	CV - 0.434

Disclaimer: While every effort has been taken to ensure the accuracy of the information in this release package, the data is provided in an 'as-is' basis, without any warranty, guarantee or representation of any kind, whether expressed or implied. It is the responsibility of the user to check the facts before entering any financial or other commitment based upon this information.

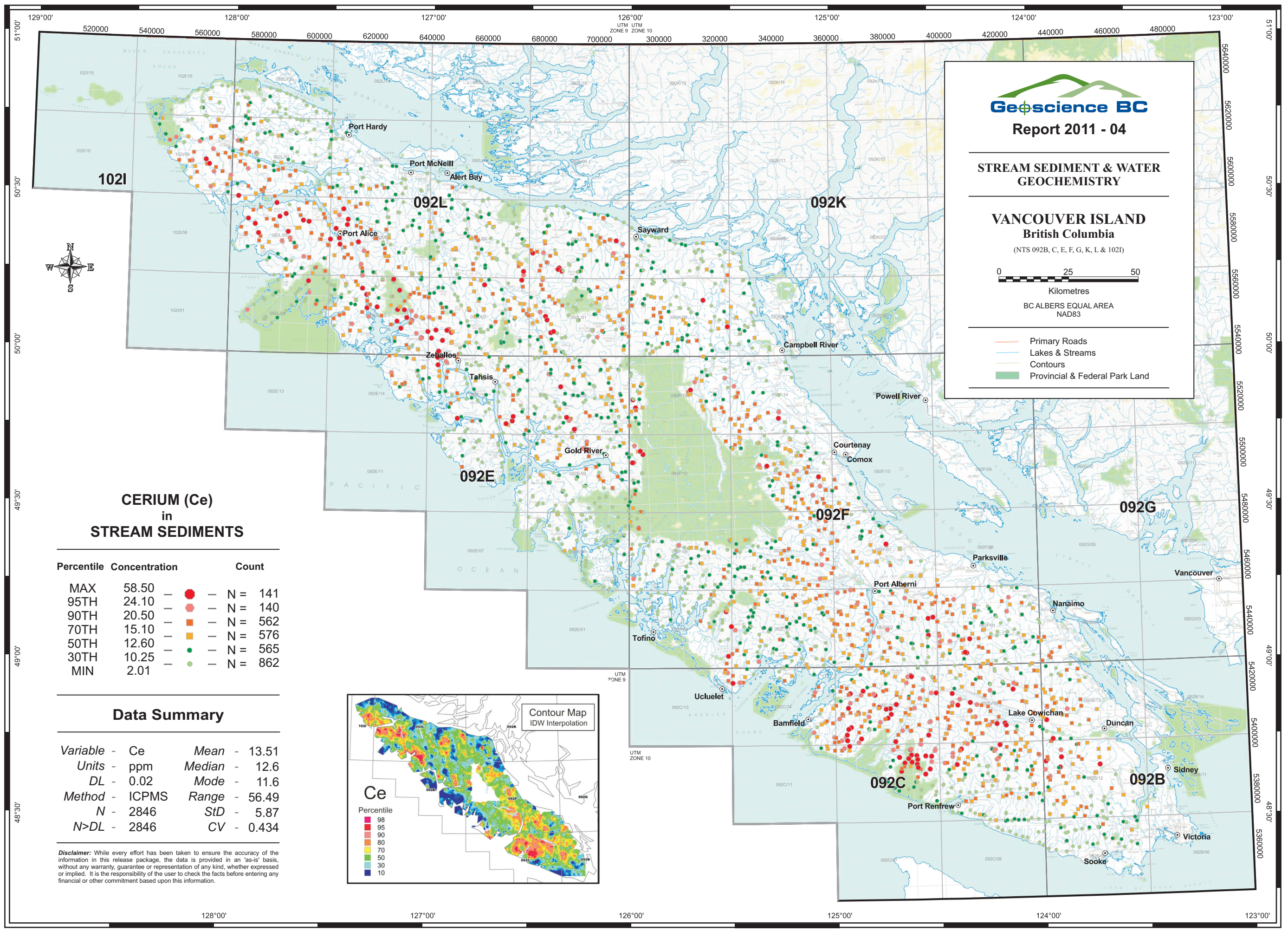
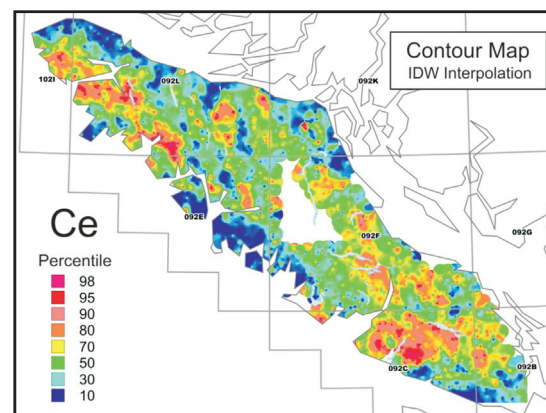



Report 2011 - 04

**STREAM SEDIMENT & WATER
GEOCHEMISTRY**

**VANCOUVER ISLAND
British Columbia**

(NTS 092B, C, E, F, G, K, L & 102I)



Kilometres
BC ALBERS EQUAL AREA
NAD83

- Primary Roads
- Lakes & Streams
- Contours
- Provincial & Federal Park Land

**CESIUM (Cs)
in
STREAM SEDIMENTS**

Percentile	Concentration	Count
MAX	6.30	N = 142
95TH	1.56	N = 141
90TH	1.12	N = 569
70TH	0.65	N = 546
50TH	0.47	N = 585
30TH	0.34	N = 863
MIN	0.08	

Data Summary

Variable - Cs	Mean - 0.61
Units - ppm	Median - 0.47
DL - 0.05	Mode - 0.34
Method - ICPMS	Range - 6.22
N - 2846	StD - 0.51
N>DL - 2846	CV - 0.833

Disclaimer: While every effort has been taken to ensure the accuracy of the information in this release package, the data is provided in an 'as-is' basis, without any warranty, guarantee or representation of any kind, whether expressed or implied. It is the responsibility of the user to check the facts before entering any financial or other commitment based upon this information.

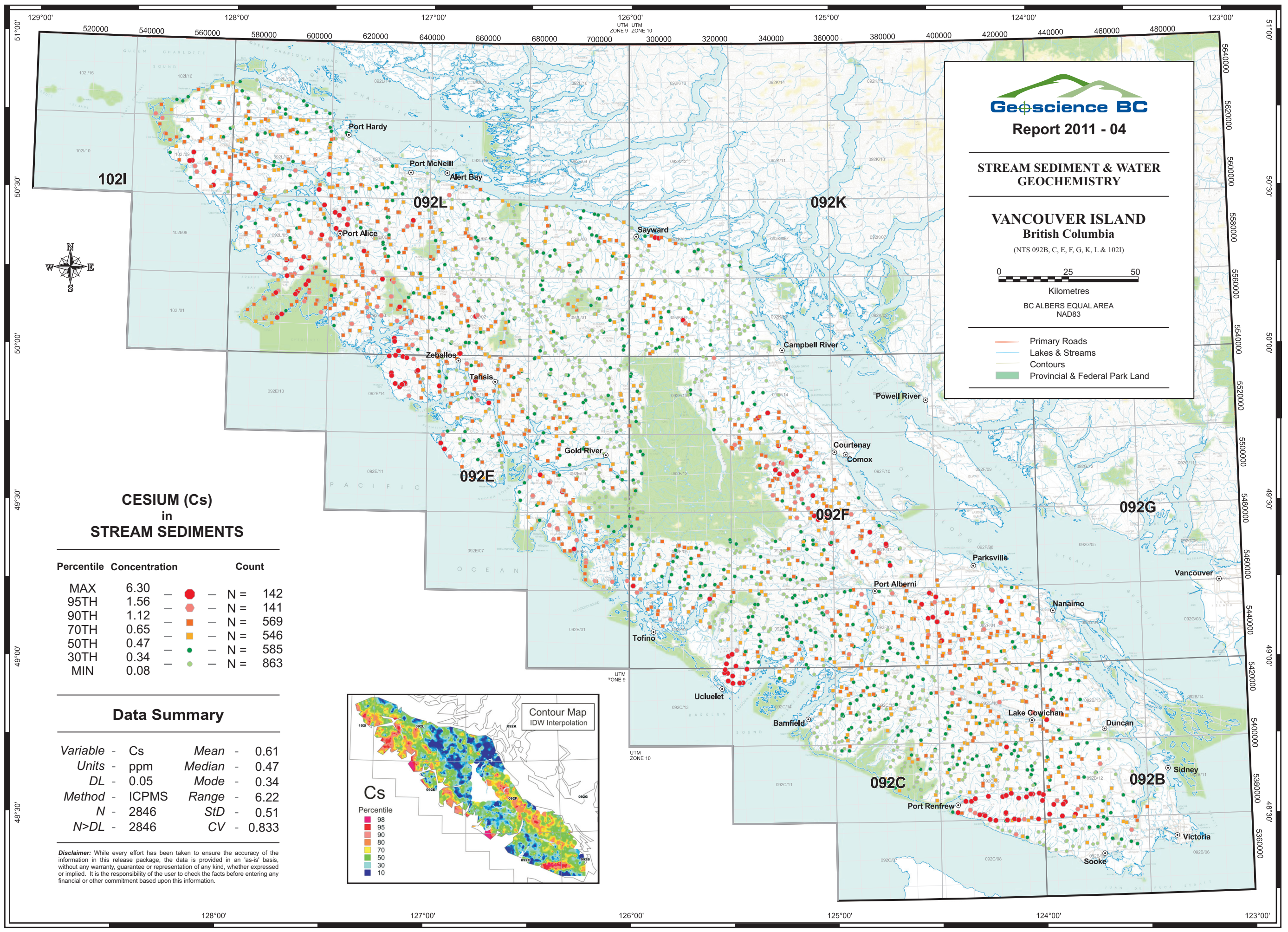
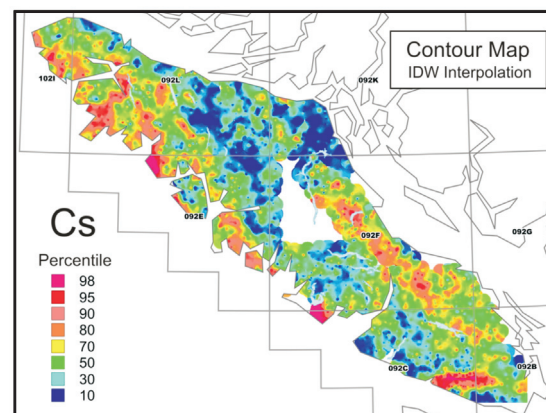



Report 2011 - 04

**STREAM SEDIMENT & WATER
GEOCHEMISTRY**

**VANCOUVER ISLAND
British Columbia**

(NTS 092B, C, E, F, G, K, L & 102I)



Kilometres
BC ALBERS EQUAL AREA
NAD83

- Primary Roads
- Lakes & Streams
- Contours
- Provincial & Federal Park Land

**GERMANIUM (Ge)
in
STREAM SEDIMENTS**

Percentile	Concentration	Count
MAX	0.38	N = 112
95TH	0.23	N = 151
90TH	0.20	N = 472
70TH	0.15	N = 531
50TH	0.12	N = 698
30TH	0.09	N = 882
MIN	<0.05	

Data Summary

Variable - Ge	Mean - 0.13
Units - ppm	Median - 0.12
DL - 0.05	Mode - 0.12
Method - ICPMS	Range - 0.355
N - 2846	StD - 0.05
N>DL - 2703	CV - 0.425

Disclaimer: While every effort has been taken to ensure the accuracy of the information in this release package, the data is provided in an 'as-is' basis, without any warranty, guarantee or representation of any kind, whether expressed or implied. It is the responsibility of the user to check the facts before entering any financial or other commitment based upon this information.

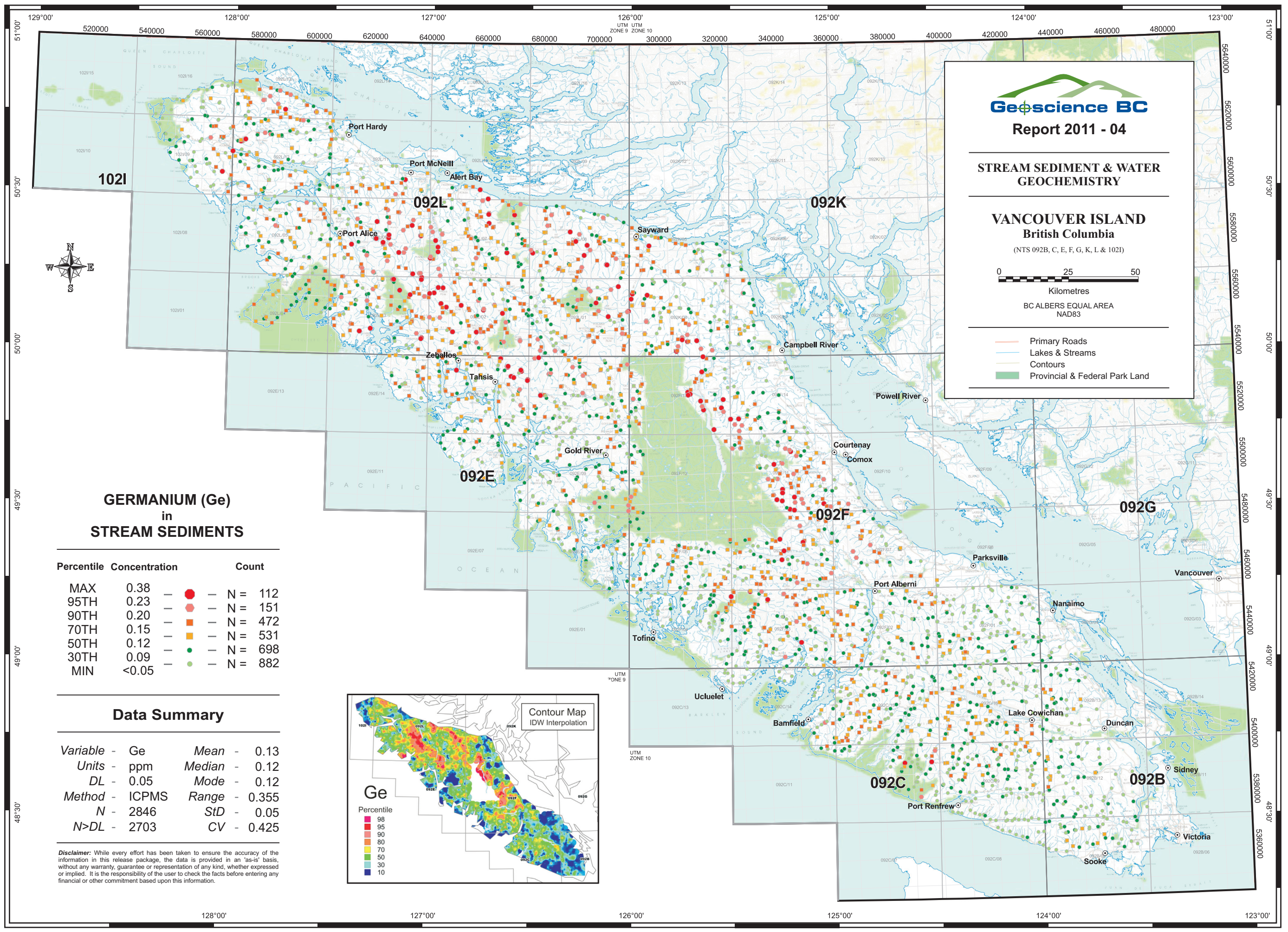
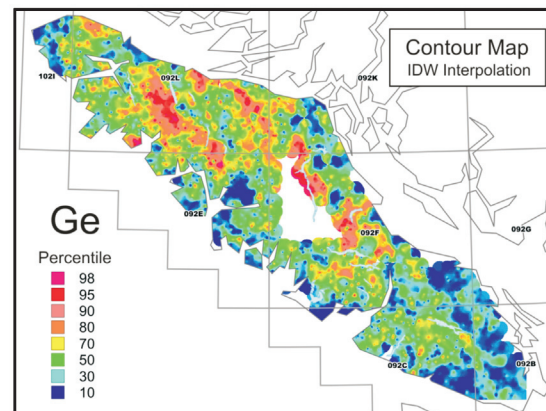



Report 2011 - 04

STREAM SEDIMENT & WATER GEOCHEMISTRY

VANCOUVER ISLAND British Columbia

(NTS 092B, C, E, F, G, K, L & 102I)

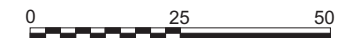

Kilometres

BC ALBERS EQUAL AREA
NAD83

- Primary Roads
- Lakes & Streams
- Contours
- Provincial & Federal Park Land

HAFNIUM (Hf) in STREAM SEDIMENTS

Percentile	Concentration	Count
MAX	1.33	N = 135
95TH	0.69	N = 148
90TH	0.51	N = 553
70TH	0.19	N = 513
50TH	0.10	N = 637
30TH	0.05	N = 860
MIN	<0.02	

Data Summary

Variable	Hf	Mean	0.19
Units	ppm	Median	0.1
DL	0.02	Mode	0.04
Method	ICPMS	Range	1.32
N	2846	StD	0.21
N>DL	2557	CV	1.15

Disclaimer: While every effort has been taken to ensure the accuracy of the information in this release package, the data is provided in an 'as-is' basis, without any warranty, guarantee or representation of any kind, whether expressed or implied. It is the responsibility of the user to check the facts before entering any financial or other commitment based upon this information.

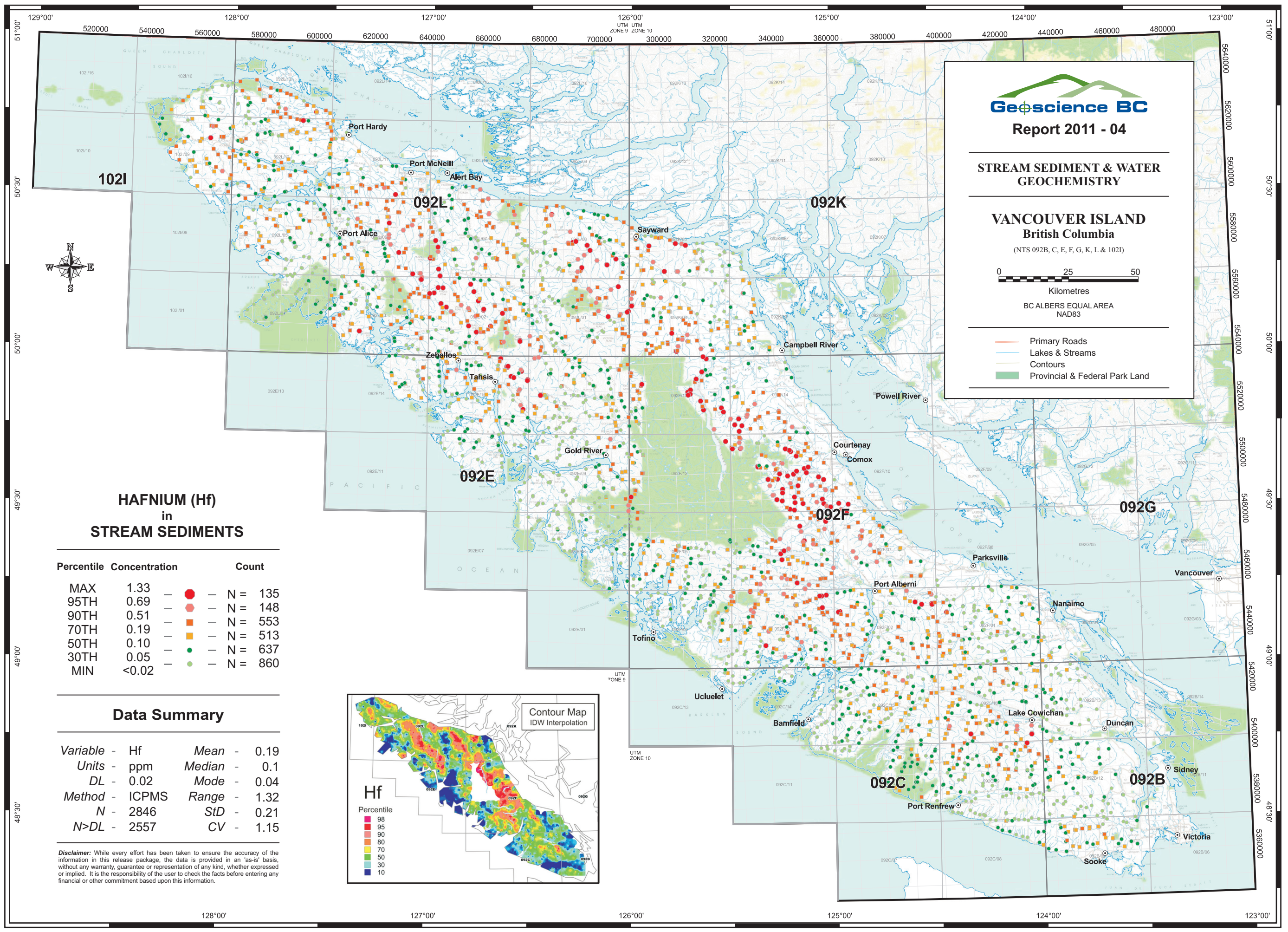
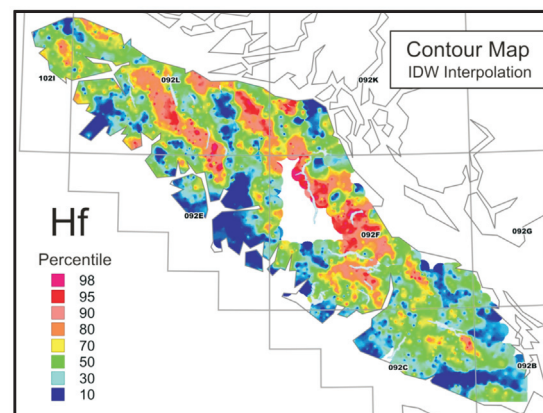



Report 2011 - 04

**STREAM SEDIMENT & WATER
GEOCHEMISTRY**

**VANCOUVER ISLAND
British Columbia**

(NTS 092B, C, E, F, G, K, L & 102I)



Kilometres

BC ALBERS EQUAL AREA
NAD83

- Primary Roads
- Lakes & Streams
- Contours
- Provincial & Federal Park Land

**INDIUM (In)
in
STREAM SEDIMENTS**

Percentile	Concentration	Count
MAX	0.440	N = 130
95TH	0.058	N = 151
90TH	0.050	N = 571
70TH	0.036	N = 505
50TH	0.027	N = 628
30TH	0.019	N = 861
MIN	<0.005	

Data Summary

Variable - In	Mean - 0.03
Units - ppm	Median - 0.03
DL - 0.005	Mode - 0.02
Method - ICPMS	Range - 0.4375
N - 2846	StD - 0.02
N>DL - 2838	CV - 0.617

Disclaimer: While every effort has been taken to ensure the accuracy of the information in this release package, the data is provided in an 'as-is' basis, without any warranty, guarantee or representation of any kind, whether expressed or implied. It is the responsibility of the user to check the facts before entering any financial or other commitment based upon this information.

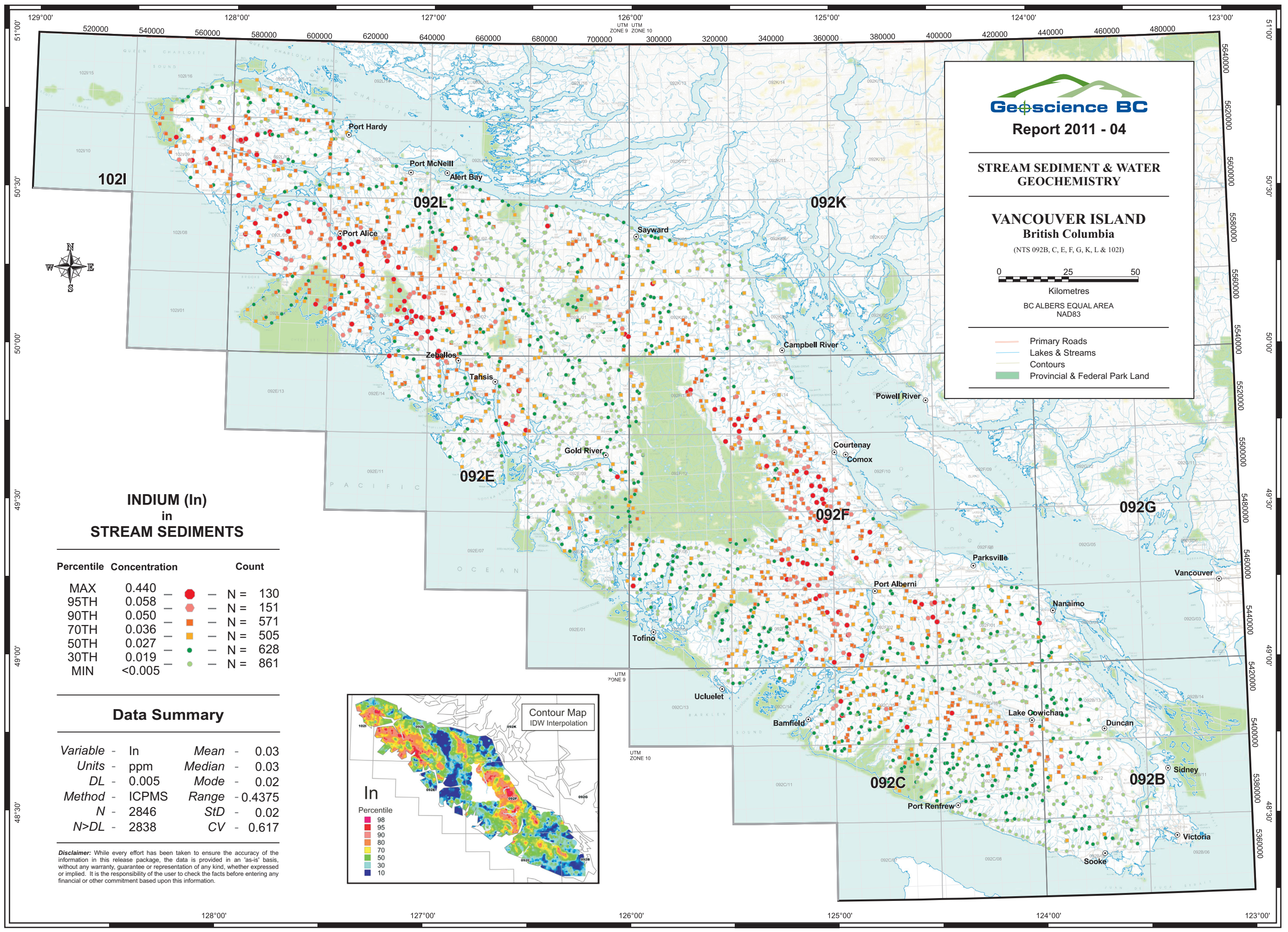
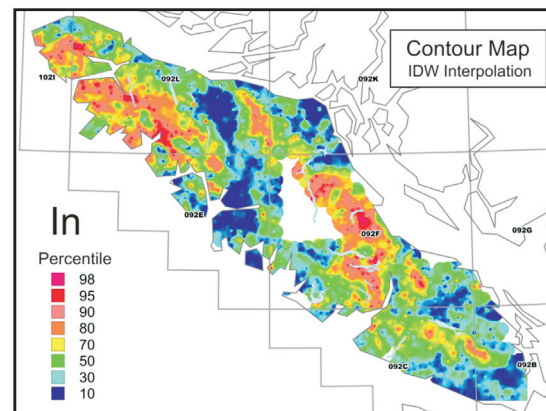



Report 2011 - 04

**STREAM SEDIMENT & WATER
GEOCHEMISTRY**

**VANCOUVER ISLAND
British Columbia**

(NTS 092B, C, E, F, G, K, L & 102I)

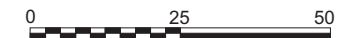

Kilometres
BC ALBERS EQUAL AREA
NAD83

- Primary Roads
- Lakes & Streams
- Contours
- Provincial & Federal Park Land

**LITHIUM (Li)
in
STREAM SEDIMENTS**

Percentile	Concentration	Count
MAX	70.4	N = 142
95TH	20.8	N = 141
90TH	15.8	N = 564
70TH	9.8	N = 554
50TH	7.4	N = 585
30TH	5.6	N = 860
MIN	0.7	

Data Summary

Variable - Li	Mean - 9.05
Units - ppm	Median - 7.4
DL - 0.1	Mode - 5.2
Method - ICPMS	Range - 69.7
N - 2846	StD - 6.16
N>DL - 2846	CV - 0.681

Disclaimer: While every effort has been taken to ensure the accuracy of the information in this release package, the data is provided in an 'as-is' basis, without any warranty, guarantee or representation of any kind, whether expressed or implied. It is the responsibility of the user to check the facts before entering any financial or other commitment based upon this information.

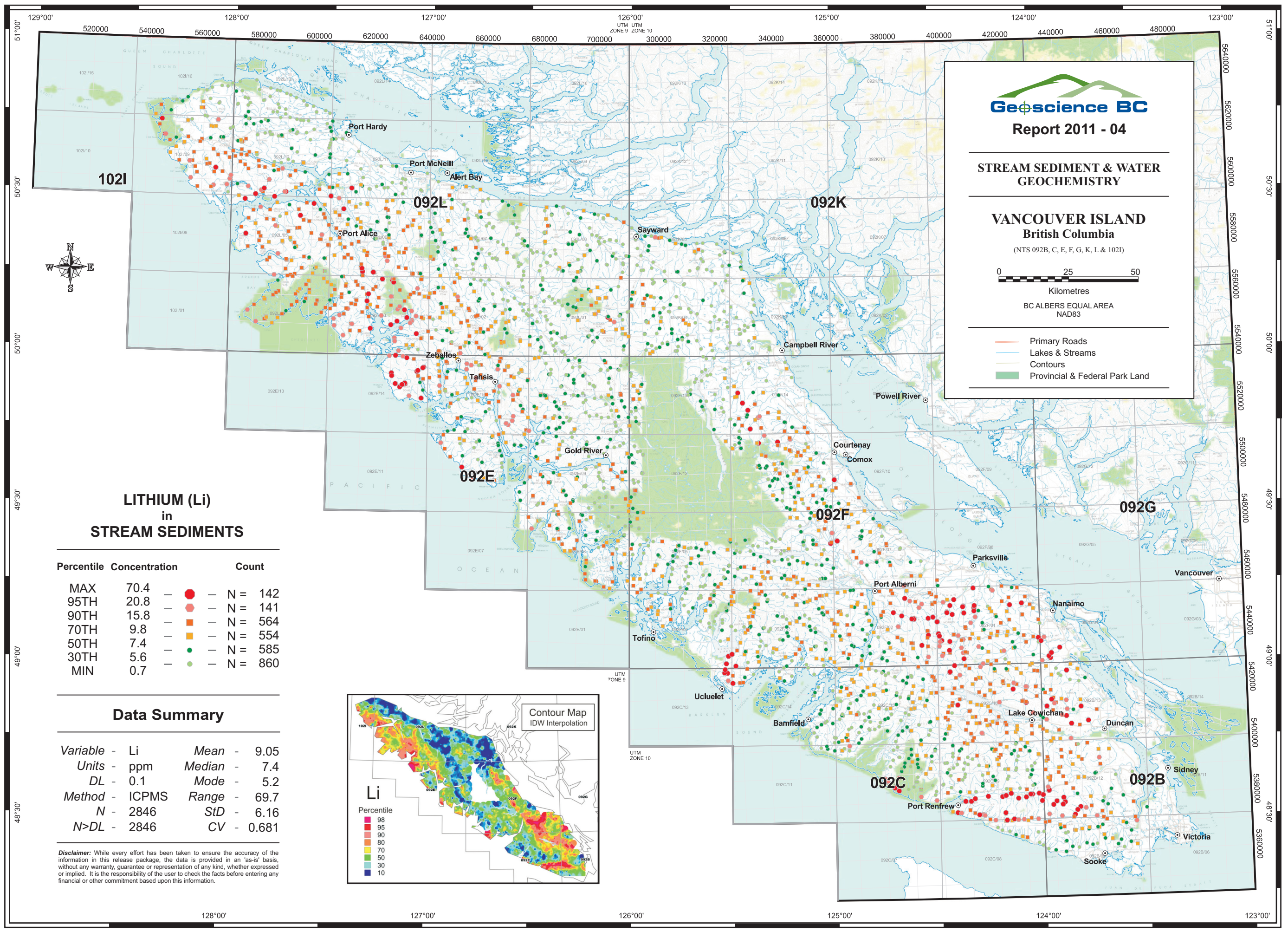
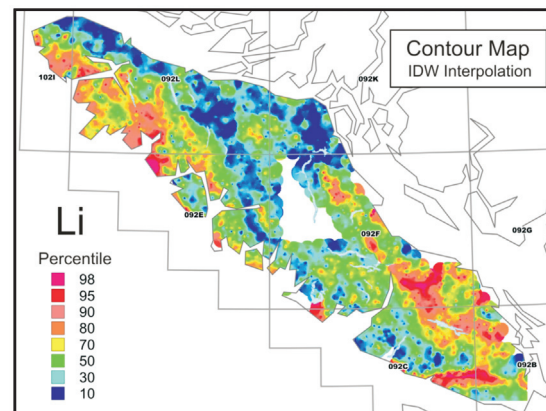



Report 2011 - 04

**STREAM SEDIMENT & WATER
GEOCHEMISTRY**

**VANCOUVER ISLAND
British Columbia**

(NTS 092B, C, E, F, G, K, L & 102I)



Kilometres

BC ALBERS EQUAL AREA
NAD83

- Primary Roads
- Lakes & Streams
- Contours
- Provincial & Federal Park Land

**NIOBIUM (Nb)
in
STREAM SEDIMENTS**

Percentile	Concentration	Count
MAX	4.40	N = 142
95TH	2.52	N = 136
90TH	2.22	N = 564
70TH	1.54	N = 569
50TH	1.18	N = 578
30TH	0.89	N = 578
MIN	0.11	N = 857

Data Summary

Variable - Nb	Mean - 1.3
Units - ppm	Median - 1.18
DL - 0.05	Mode - 0.84
Method - ICPMS	Range - 4.29
N - 2846	StD - 0.64
N>DL - 2846	CV - 0.493

Disclaimer: While every effort has been taken to ensure the accuracy of the information in this release package, the data is provided in an 'as-is' basis, without any warranty, guarantee or representation of any kind, whether expressed or implied. It is the responsibility of the user to check the facts before entering any financial or other commitment based upon this information.

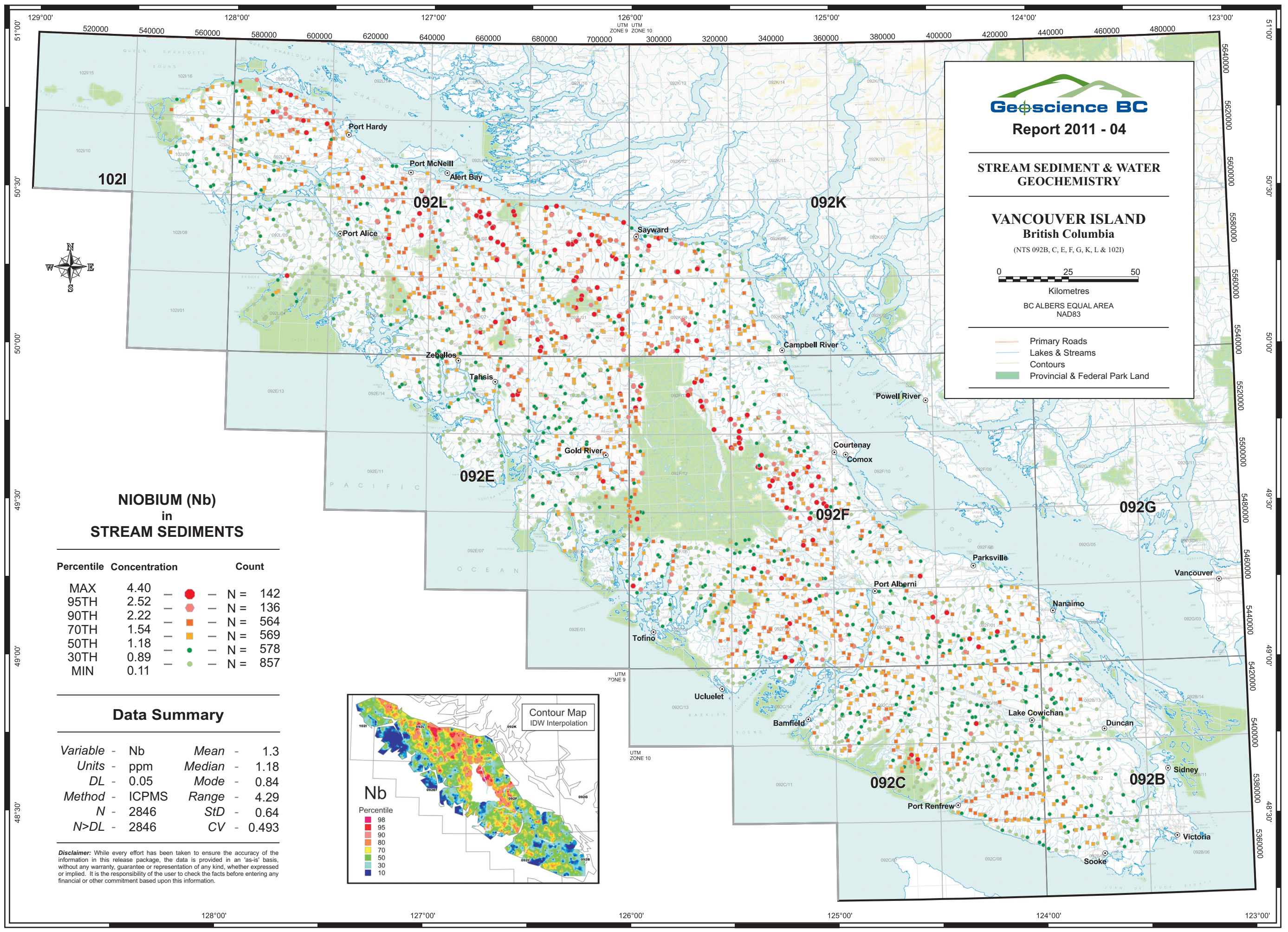
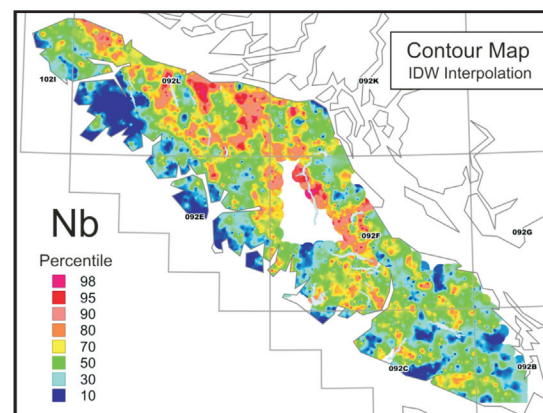



Report 2011 - 04

**STREAM SEDIMENT & WATER
GEOCHEMISTRY**

**VANCOUVER ISLAND
British Columbia**

(NTS 092B, C, E, F, G, K, L & 102I)



Kilometres

BC ALBERS EQUAL AREA
NAD83

- Primary Roads
- Lakes & Streams
- Contours
- Provincial & Federal Park Land

**RHENIUM (Re)
in
STREAM SEDIMENTS**

Percentile Concentration	Count
MAX 66.0	N = 21
99TH 8.0	N = 34
98TH 5.0	N = 46
95TH 3.0	N = 100
85TH 2.0	N = 283
60TH 1.0	N = 2362
MIN <1	

Data Summary

Variable - Re	Mean - 1.12
Units - ppb	Median - 0.5
DL - 1	Mode - 0.5
Method - ICPMS	Range - 65.5
N - 2846	StD - 1.93
N>DL - 484	CV - 1.721

Disclaimer: While every effort has been taken to ensure the accuracy of the information in this release package, the data is provided in an 'as-is' basis, without any warranty, guarantee or representation of any kind, whether expressed or implied. It is the responsibility of the user to check the facts before entering any financial or other commitment based upon this information.

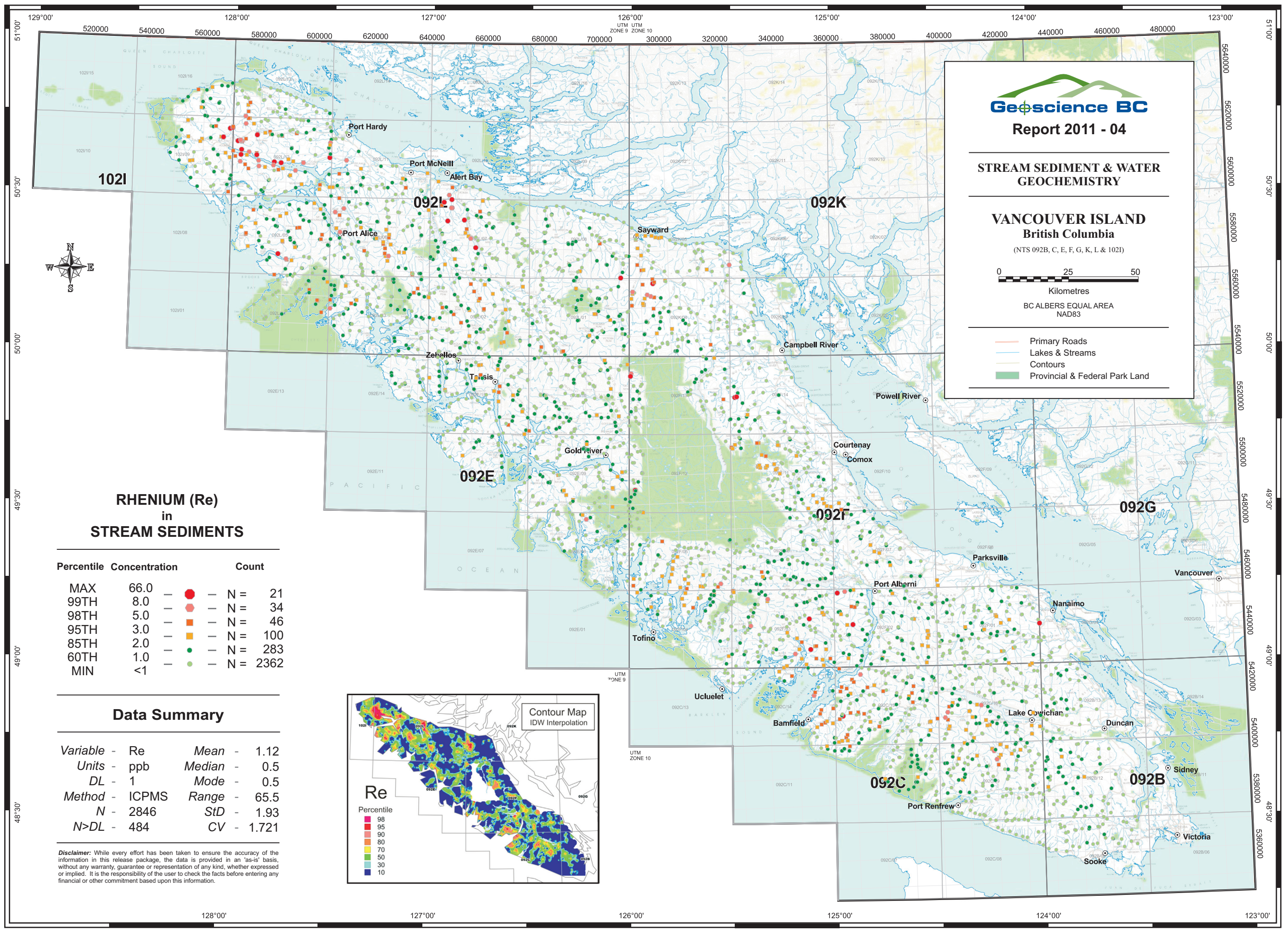
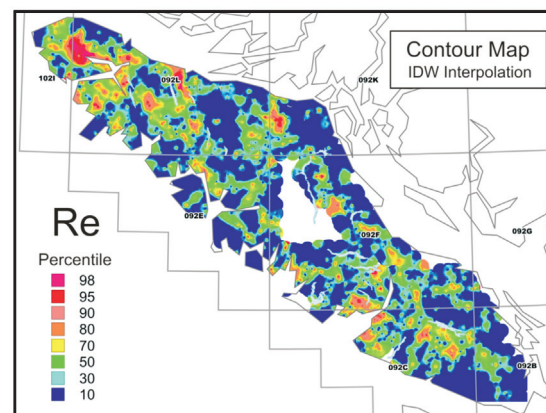



Report 2011 - 04

**STREAM SEDIMENT & WATER
GEOCHEMISTRY**

**VANCOUVER ISLAND
British Columbia**

(NTS 092B, C, E, F, G, K, L & 102I)



Kilometres
BC ALBERS EQUAL AREA
NAD83

- Primary Roads
- Lakes & Streams
- Contours
- Provincial & Federal Park Land

**RUBIDIUM (Rb)
in
STREAM SEDIMENTS**

Percentile	Concentration	Count
MAX	35.5	N = 140
95TH	7.2	N = 135
90TH	5.6	N = 572
70TH	3.7	N = 512
50TH	2.9	N = 633
30TH	2.1	N = 854
MIN	0.5	

Data Summary

Variable - Rb	Mean - 3.47
Units - ppm	Median - 2.9
DL - 0.1	Mode - 2.3
Method - ICPMS	Range - 35
N - 2846	StD - 2.95
N>DL - 2846	CV - 0.848

Disclaimer: While every effort has been taken to ensure the accuracy of the information in this release package, the data is provided in an 'as-is' basis, without any warranty, guarantee or representation of any kind, whether expressed or implied. It is the responsibility of the user to check the facts before entering any financial or other commitment based upon this information.

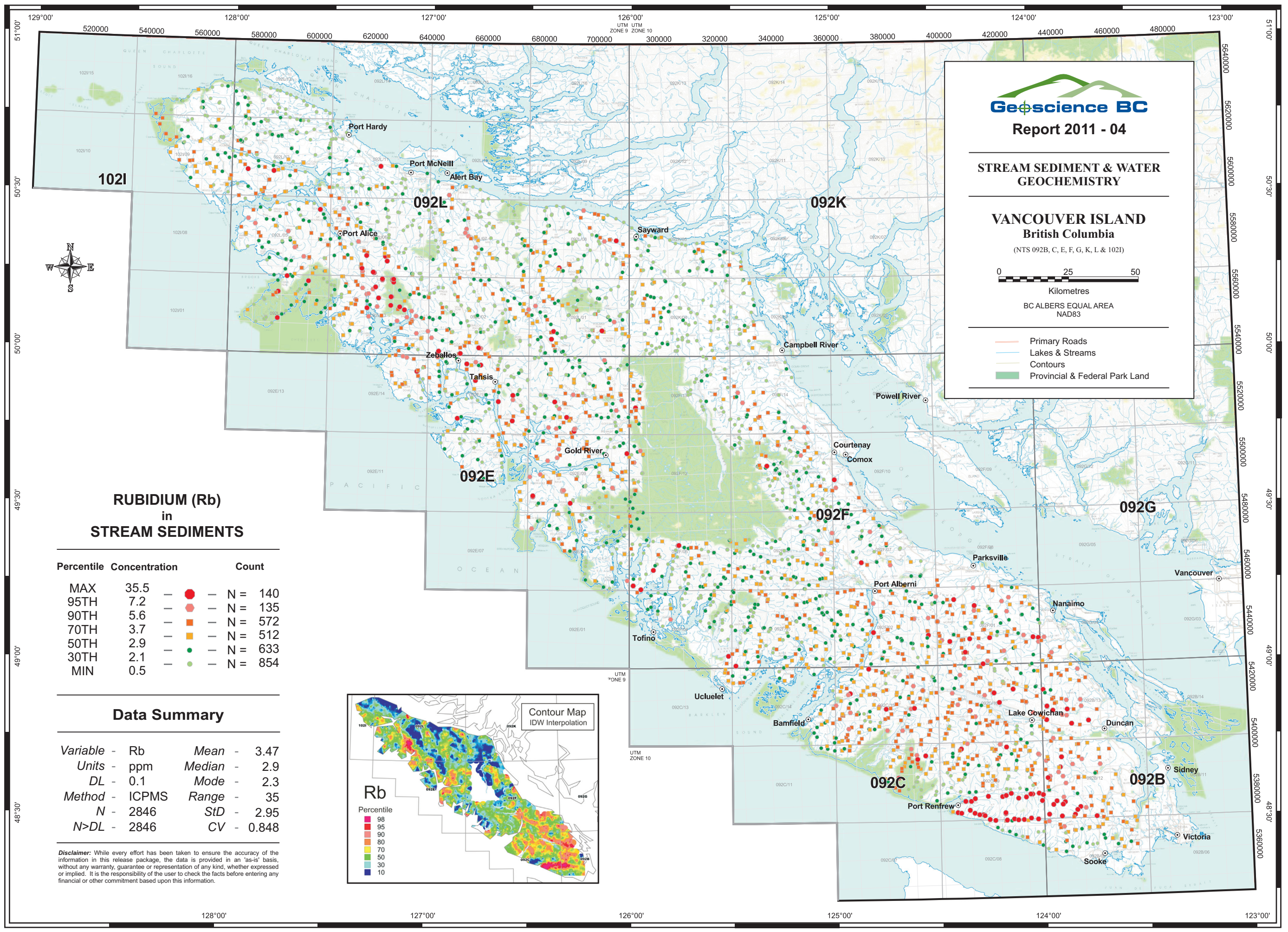
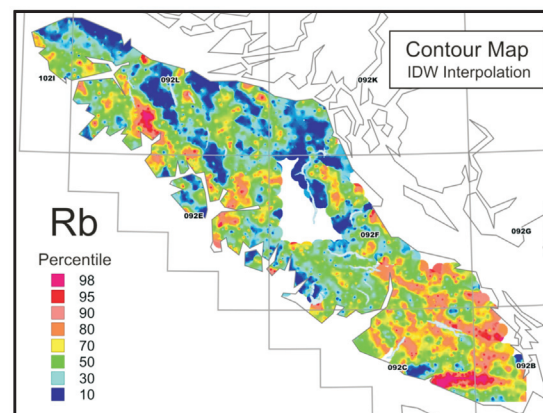



Report 2011 - 04

STREAM SEDIMENT & WATER GEOCHEMISTRY

VANCOUVER ISLAND British Columbia

(NTS 092B, C, E, F, G, K, L & 102I)



Kilometres

BC ALBERS EQUAL AREA
NAD83

- Primary Roads
- Lakes & Streams
- Contours
- Provincial & Federal Park Land

TIN (Sn) in STREAM SEDIMENTS

Percentile	Concentration	Count
MAX	16.7	N = 104
95TH	0.9	N = 111
90TH	0.8	N = 488
70TH	0.6	N = 372
50TH	0.5	N = 512
30TH	0.4	N = 1259
MIN	<0.2	

Data Summary

Variable - Sn	Mean - 0.54
Units - ppm	Median - 0.5
DL - 0.2	Mode - 0.4
Method - ICPMS	Range - 16.6
N - 2846	StD - 0.46
N>DL - 2657	CV - 0.847

Disclaimer: While every effort has been taken to ensure the accuracy of the information in this release package, the data is provided in an 'as-is' basis, without any warranty, guarantee or representation of any kind, whether expressed or implied. It is the responsibility of the user to check the facts before entering any financial or other commitment based upon this information.

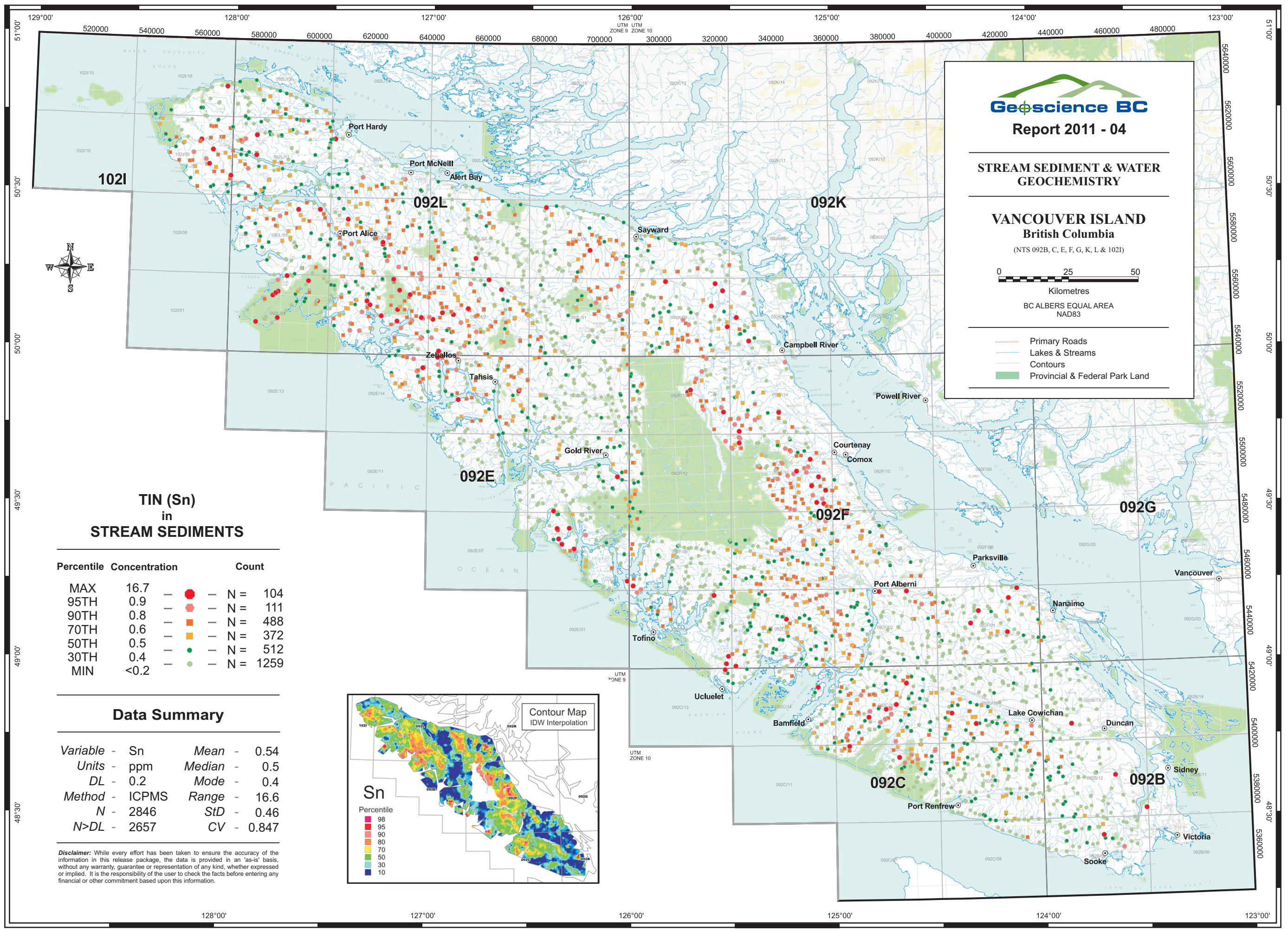
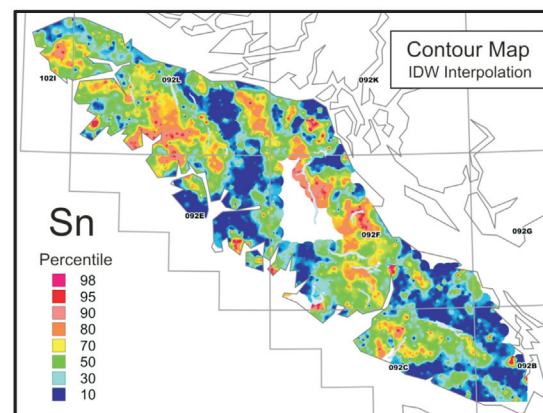



Report 2011 - 04

**STREAM SEDIMENT & WATER
GEOCHEMISTRY**

**VANCOUVER ISLAND
British Columbia**

(NTS 092B, C, E, F, G, K, L & 102I)



Kilometres
BC ALBERS EQUAL AREA
NAD83

- Primary Roads
- Lakes & Streams
- Contours
- Provincial & Federal Park Land

**YTTERIUM (Y)
in
STREAM SEDIMENTS**

Percentile	Concentration	Count
MAX	36.70	N = 140
95TH	17.55	N = 141
90TH	15.95	N = 564
70TH	11.95	N = 575
50TH	9.33	N = 571
30TH	7.09	N = 855
MIN	1.08	

Data Summary

Variable - Y	Mean - 9.96
Units - ppm	Median - 9.33
DL - 0.05	Mode - 11.75
Method - ICPMS	Range - 35.62
N - 2846	StD - 4.39
N>DL - 2846	CV - 0.441

Disclaimer: While every effort has been taken to ensure the accuracy of the information in this release package, the data is provided in an 'as-is' basis, without any warranty, guarantee or representation of any kind, whether expressed or implied. It is the responsibility of the user to check the facts before entering any financial or other commitment based upon this information.

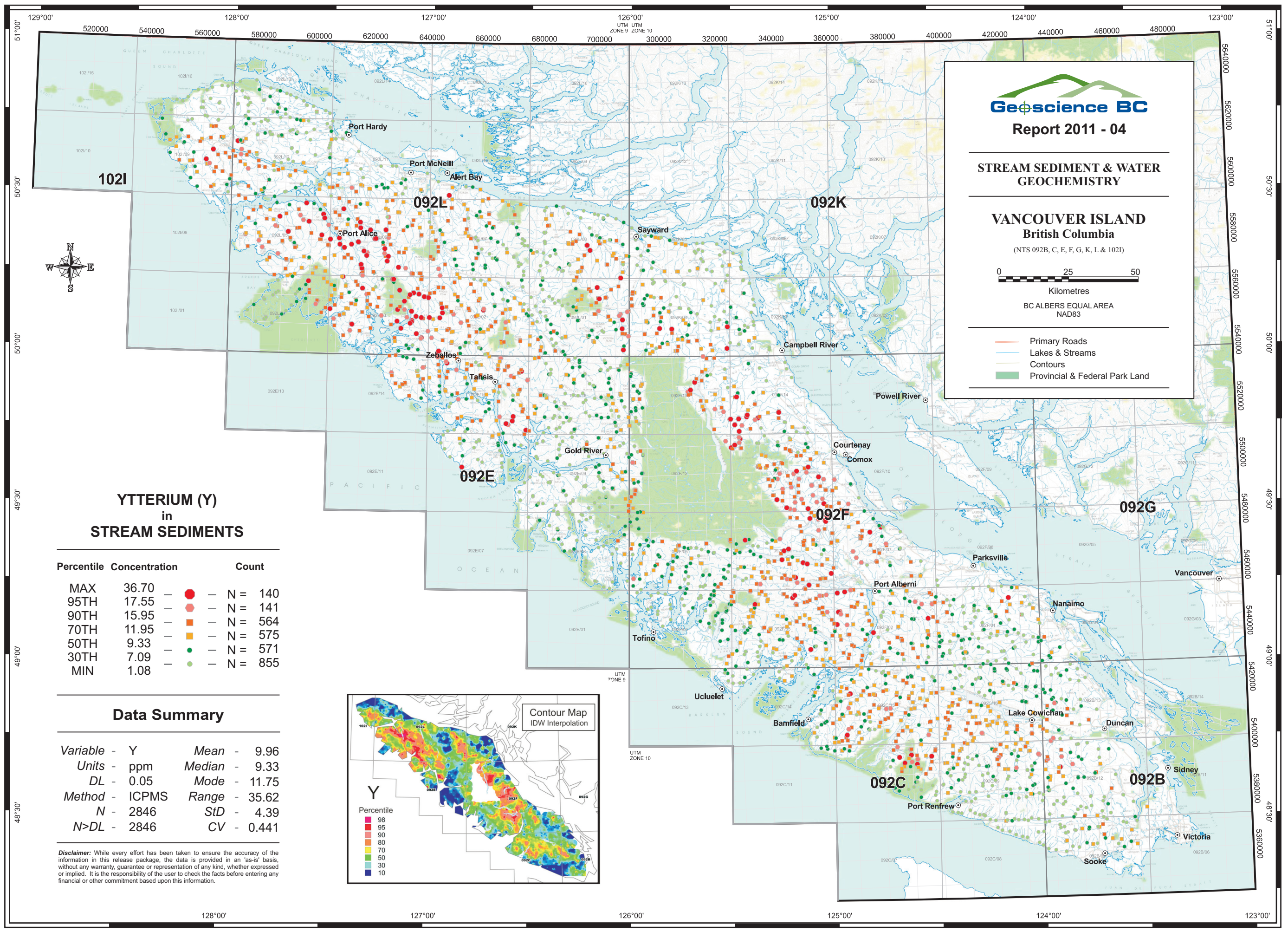
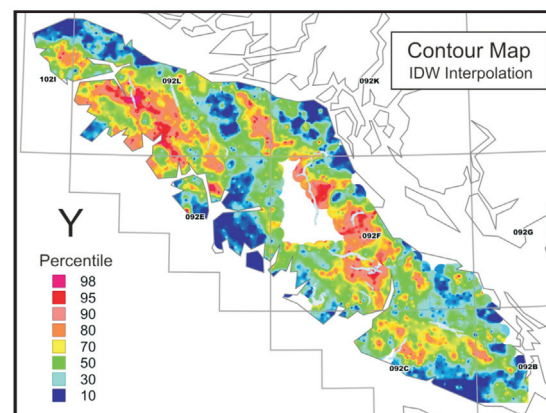



Report 2011 - 04

**STREAM SEDIMENT & WATER
GEOCHEMISTRY**

**VANCOUVER ISLAND
British Columbia**

(NTS 092B, C, E, F, G, K, L & 102I)



Kilometres
BC ALBERS EQUAL AREA
NAD83

- Primary Roads
- Lakes & Streams
- Contours
- Provincial & Federal Park Land

**ZIRCONIUM (Zr)
in
STREAM SEDIMENTS**

Percentile	Concentration	Count
MAX	51.3	N = 142
95TH	26.7	N = 141
90TH	19.6	N = 569
70TH	6.1	N = 550
50TH	2.7	N = 573
30TH	1.3	N = 871
MIN	<0.5	

Data Summary

Variable - Zr	Mean - 6.49
Units - ppm	Median - 2.7
DL - 0.5	Mode - 0.25
Method - ICPMS	Range - 51.05
N - 2846	StD - 8.71
N>DL - 2535	CV - 1.342

Disclaimer: While every effort has been taken to ensure the accuracy of the information in this release package, the data is provided in an 'as-is' basis, without any warranty, guarantee or representation of any kind, whether expressed or implied. It is the responsibility of the user to check the facts before entering any financial or other commitment based upon this information.

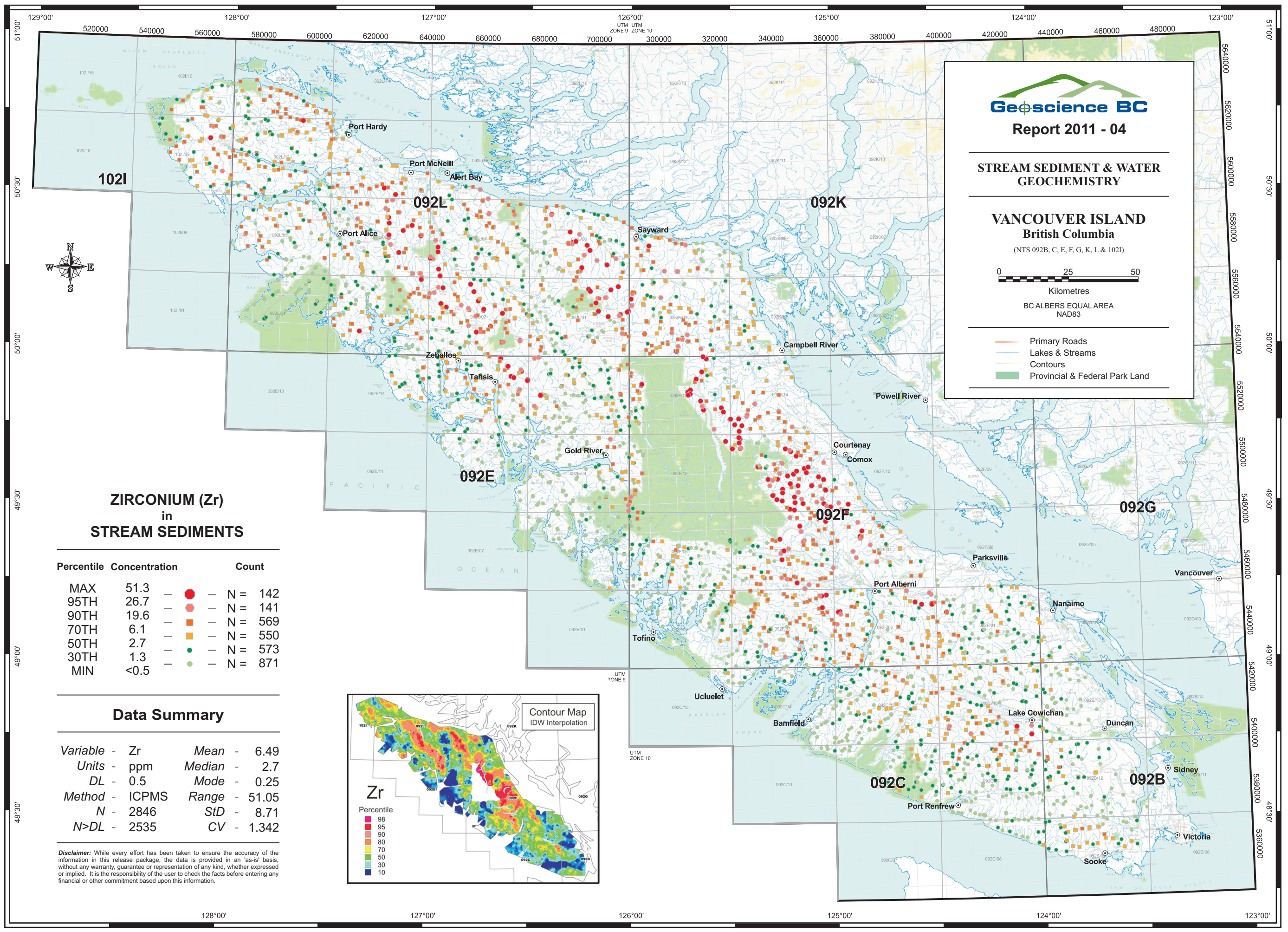
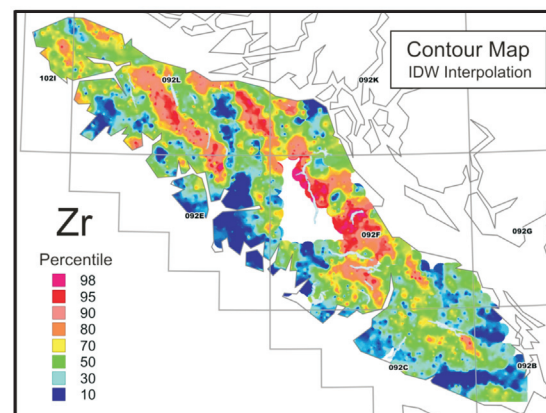



Report 2011 - 04

**STREAM SEDIMENT & WATER
GEOCHEMISTRY**

**VANCOUVER ISLAND
British Columbia**

(NTS 092B, C, E, F, G, K, L & 102I)



Kilometres

BC ALBERS EQUAL AREA
NAD83

- Primary Roads
- Lakes & Streams
- Contours
- Provincial & Federal Park Land

**PLATINUM (Pt)
in
STREAM SEDIMENTS**

Percentile	Concentration	Count
MAX	97.6	N = 128
95TH	6.9	N = 152
90TH	5.8	N = 537
70TH	4.1	N = 587
50TH	2.8	N = 517
30TH	1.9	N = 925
MIN	<0.1	

Data Summary

Variable - Pt	Mean - 3.3
Units - ppb	Median - 2.8
DL - 0.1	Mode - 1.9
Method - FA	Range - 97.55
N - 2822	StD - 3.24
N>DL - 2800	CV - 0.981

Disclaimer: While every effort has been taken to ensure the accuracy of the information in this release package, the data is provided in an 'as-is' basis, without any warranty, guarantee or representation of any kind, whether expressed or implied. It is the responsibility of the user to check the facts before entering any financial or other commitment based upon this information.

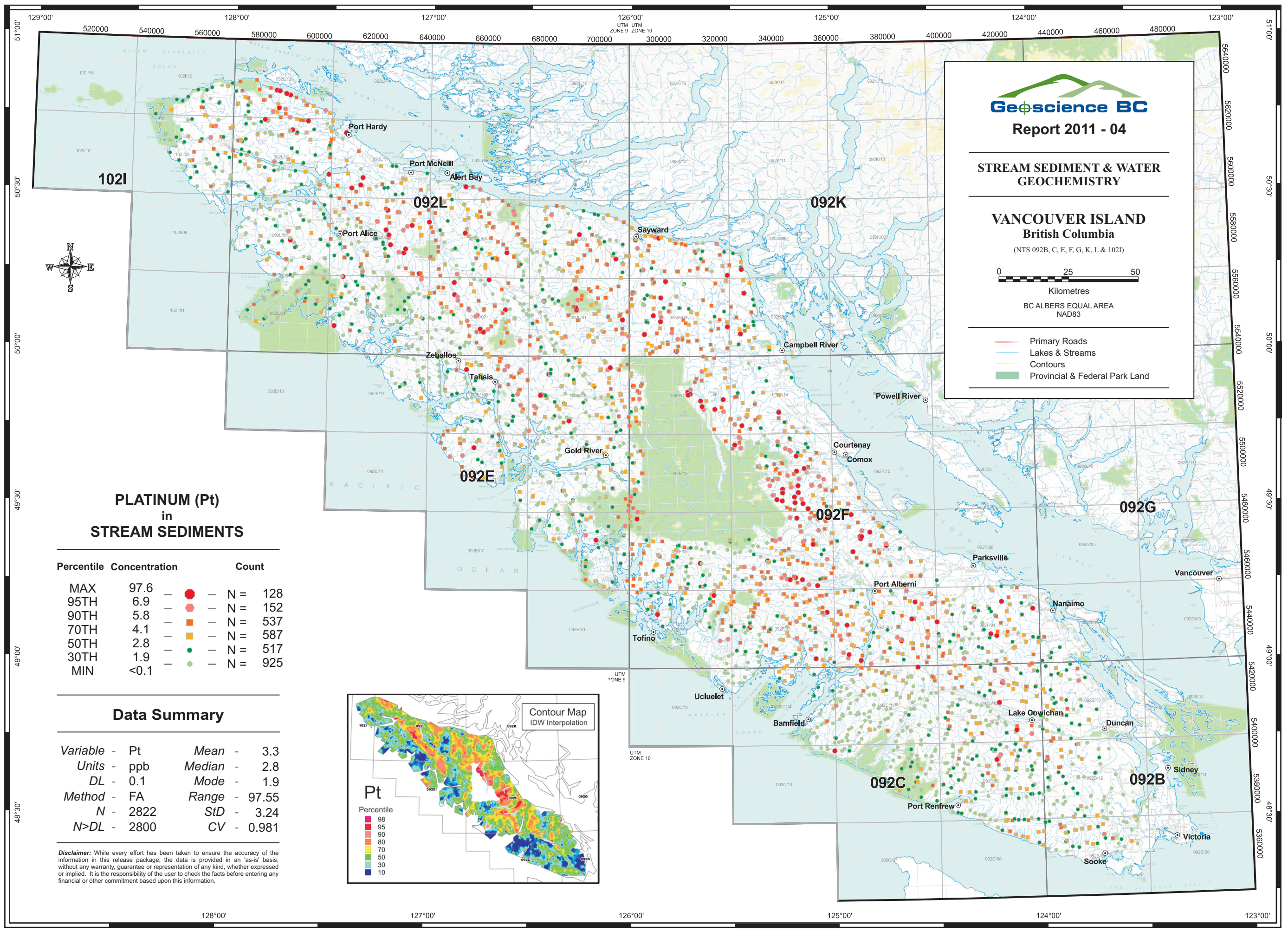
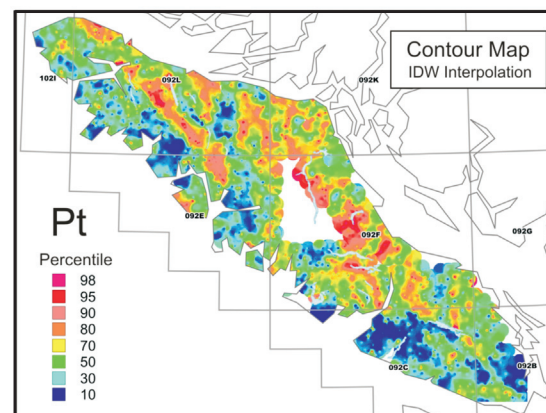



Report 2011 - 04

**STREAM SEDIMENT & WATER
GEOCHEMISTRY**

**VANCOUVER ISLAND
British Columbia**

(NTS 092B, C, E, F, G, K, L & 102I)



Kilometres

BC ALBERS EQUAL AREA
NAD83

- Primary Roads
- Lakes & Streams
- Contours
- Provincial & Federal Park Land

**PALLADIUM (Pd)
in
STREAM SEDIMENTS**

Percentile	Concentration	Count
MAX	68.9	N = 141
95TH	14.3	N = 131
90TH	12.5	N = 574
70TH	6.9	N = 548
50TH	3.5	N = 556
30TH	1.8	N = 896
MIN	<0.5	

Data Summary

Variable	- Pd	Mean	- 5.35
Units	- ppb	Median	- 3.5
DL	- 0.5	Mode	- 0.9
Method	- FA	Range	- 68.65
N	- 2822	StD	- 4.97
N>DL	- 2756	CV	- 0.928

Disclaimer: While every effort has been taken to ensure the accuracy of the information in this release package, the data is provided in an 'as-is' basis, without any warranty, guarantee or representation of any kind, whether expressed or implied. It is the responsibility of the user to check the facts before entering any financial or other commitment based upon this information.

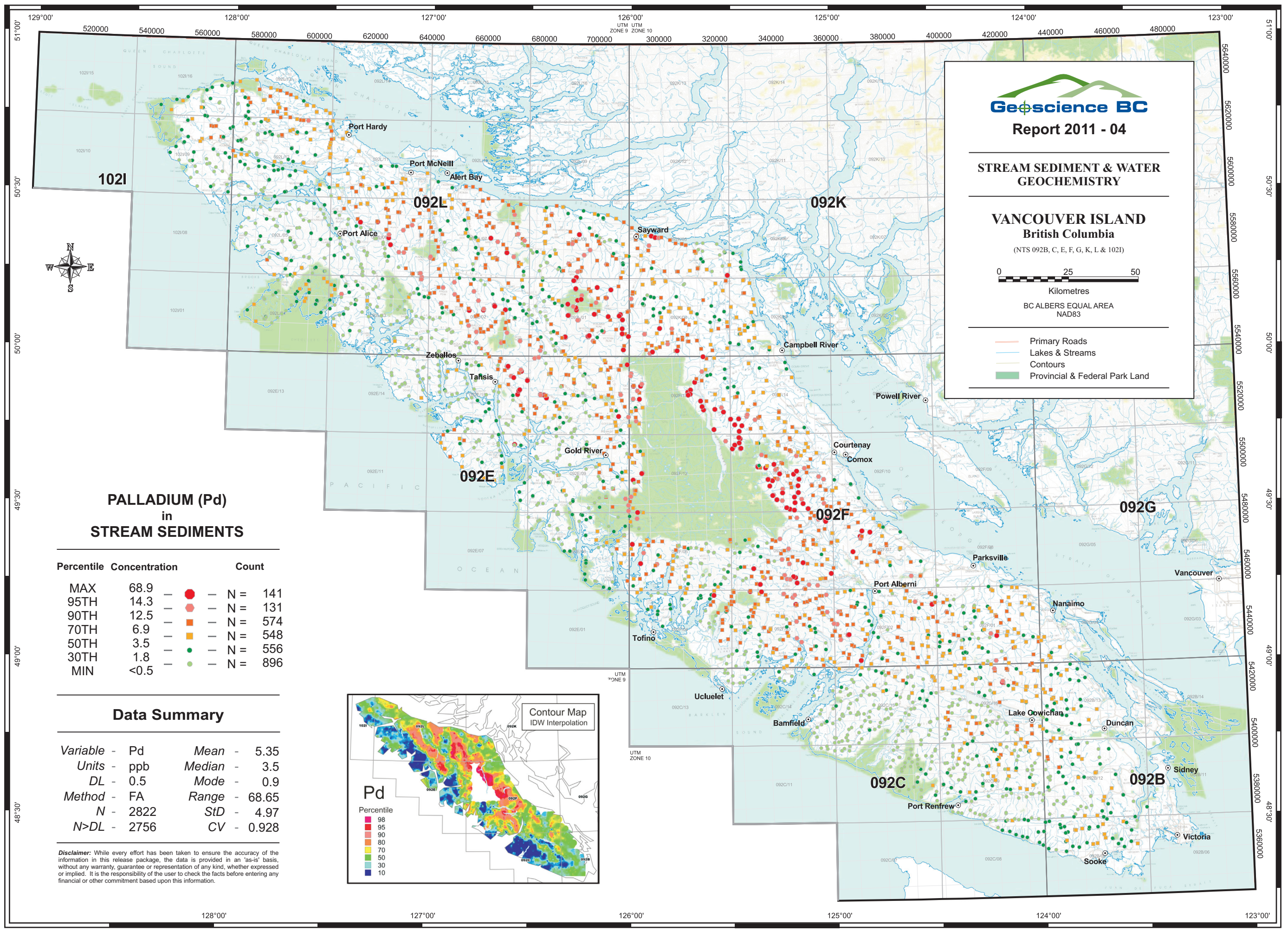
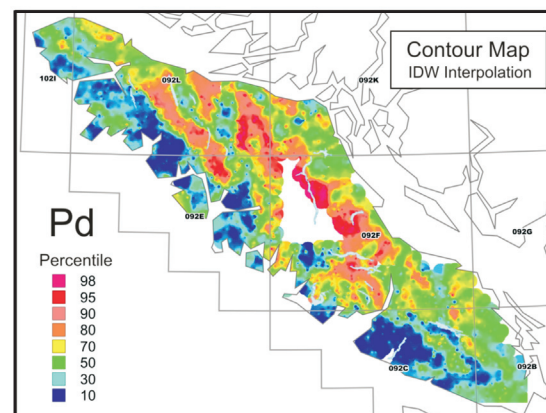



Report 2011 - 04

**STREAM SEDIMENT & WATER
GEOCHEMISTRY**

**VANCOUVER ISLAND
British Columbia**

(NTS 092B, C, E, F, G, K, L & 102I)



Kilometres

BC ALBERS EQUAL AREA
NAD83

- Primary Roads
- Lakes & Streams
- Contours
- Provincial & Federal Park Land

**GOLD (AU)
in
STREAM SEDIMENTS**

Percentile	Concentration	Count
MAX	5800	N = 143
95TH	136	N = 141
90TH	54	N = 525
70TH	8	N = 442
50TH	4	N = 468
30TH	2	N = 1135
MIN	<2	

Data Summary

Variable	- Au	Mean	- 38.8
Units	- ppb	Median	- 4
DL	- 2	Mode	- 1
Method	- FA	Range	- 5799
N	- 2854	StD	- 198.41
N>DL	- 1719	CV	- 5.116

Disclaimer: While every effort has been taken to ensure the accuracy of the information in this release package, the data is provided in an 'as-is' basis, without any warranty, guarantee or representation of any kind, whether expressed or implied. It is the responsibility of the user to check the facts before entering any financial or other commitment based upon this information.

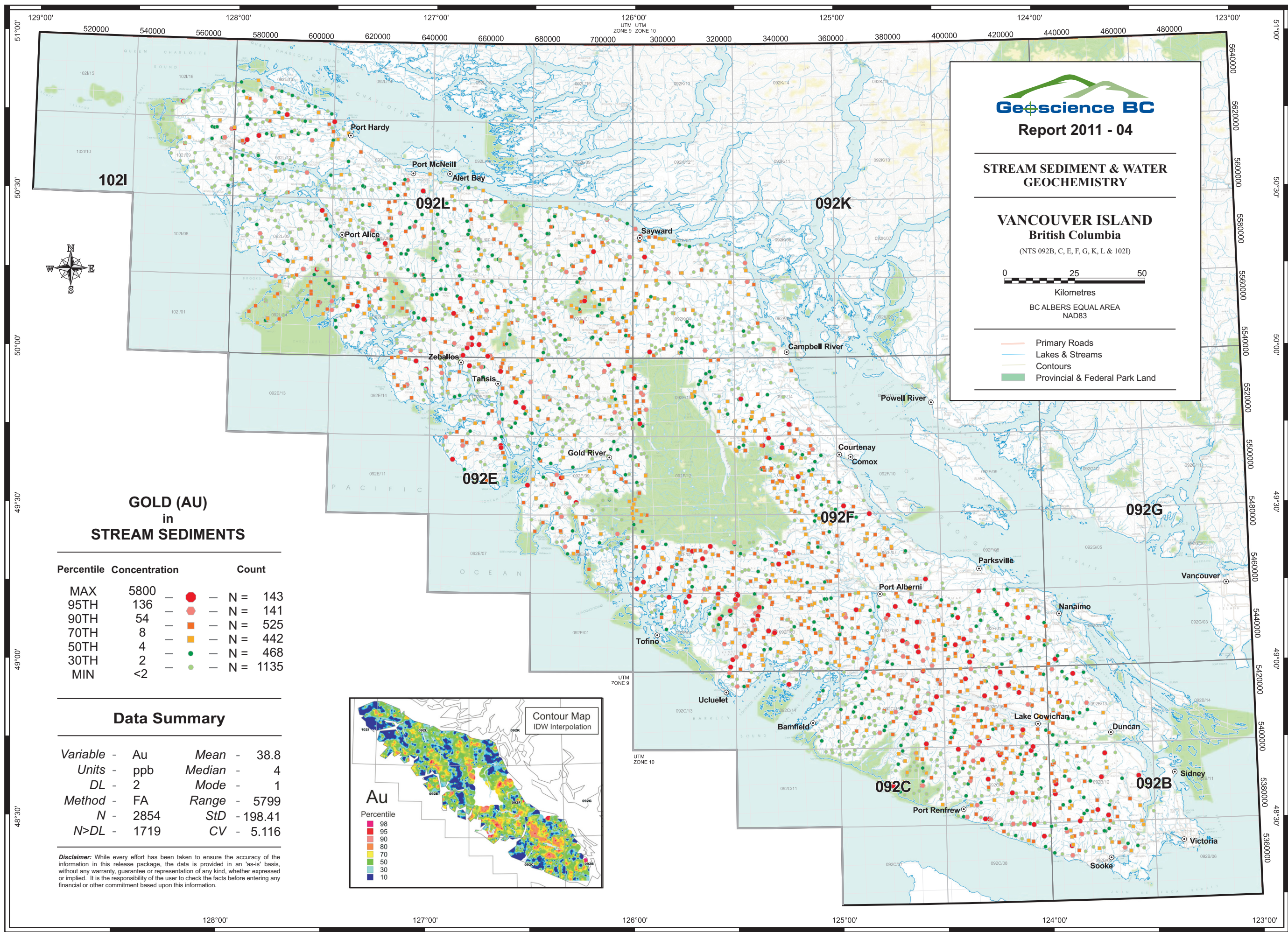
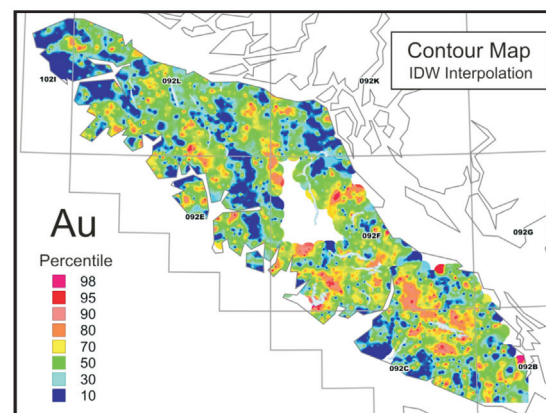



Report 2011 - 04

**STREAM SEDIMENT & WATER
GEOCHEMISTRY**

**VANCOUVER ISLAND
British Columbia**

(NTS 092B, C, E, F, G, K, L & 102I)



Kilometres
BC ALBERS EQUAL AREA
NAD83

- Primary Roads
- Lakes & Streams
- Contours
- Provincial & Federal Park Land

**FLUORINE (F)
in
STREAM SEDIMENTS**

Percentile	Concentration	Count
MAX	700	N = 140
95TH	270	N = 126
90TH	230	N = 557
70TH	170	N = 572
50TH	140	N = 484
30TH	120	N = 975
MIN	<40	

Data Summary

Variable - F	Mean - 154.7
Units - ppm	Median - 140
DL - 40	Mode - 120
Method - ION	Range - 680
N - 2854	StD - 66.85
N>DL - 2830	CV - 0.432

Disclaimer: While every effort has been taken to ensure the accuracy of the information in this release package, the data is provided in an 'as-is' basis, without any warranty, guarantee or representation of any kind, whether expressed or implied. It is the responsibility of the user to check the facts before entering any financial or other commitment based upon this information.

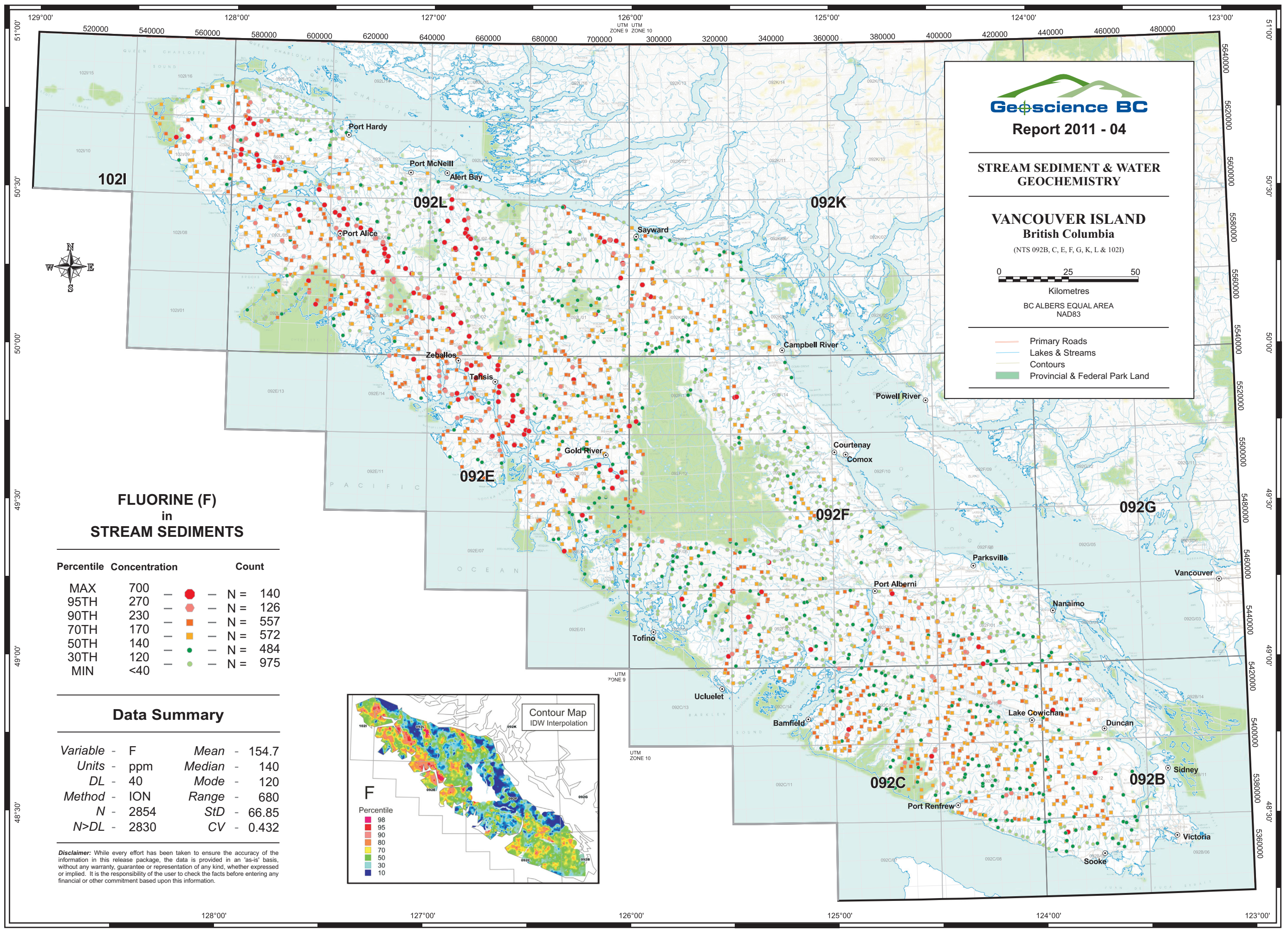
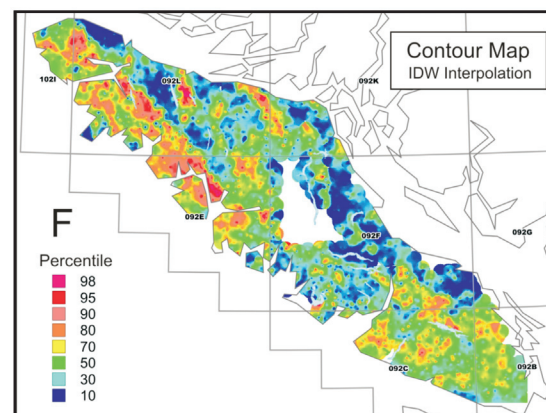



Report 2011 - 04

STREAM SEDIMENT & WATER GEOCHEMISTRY

VANCOUVER ISLAND British Columbia

(NTS 092B, C, E, F, G, K, L & 102I)



Kilometres

BC ALBERS EQUAL AREA
NAD83

- Primary Roads
- Lakes & Streams
- Contours
- Provincial & Federal Park Land

LOSS on IGNITION (LOI) in STREAM SEDIMENTS

Percentile	Concentration	Count
MAX	82.8	N = 143
95TH	26.5	N = 142
90TH	19.6	N = 561
70TH	11.6	N = 565
50TH	8.4	N = 574
30TH	6.2	N = 869
MIN	0.8	

Data Summary

Variable	LOI	Mean	10.78
Units	%	Median	8.4
DL	0.1	Mode	7
Method	GRV	Range	82
N	2851	StD	8.24
N>DL	2851	CV	0.765

Disclaimer: While every effort has been taken to ensure the accuracy of the information in this release package, the data is provided in an 'as-is' basis, without any warranty, guarantee or representation of any kind, whether expressed or implied. It is the responsibility of the user to check the facts before entering any financial or other commitment based upon this information.

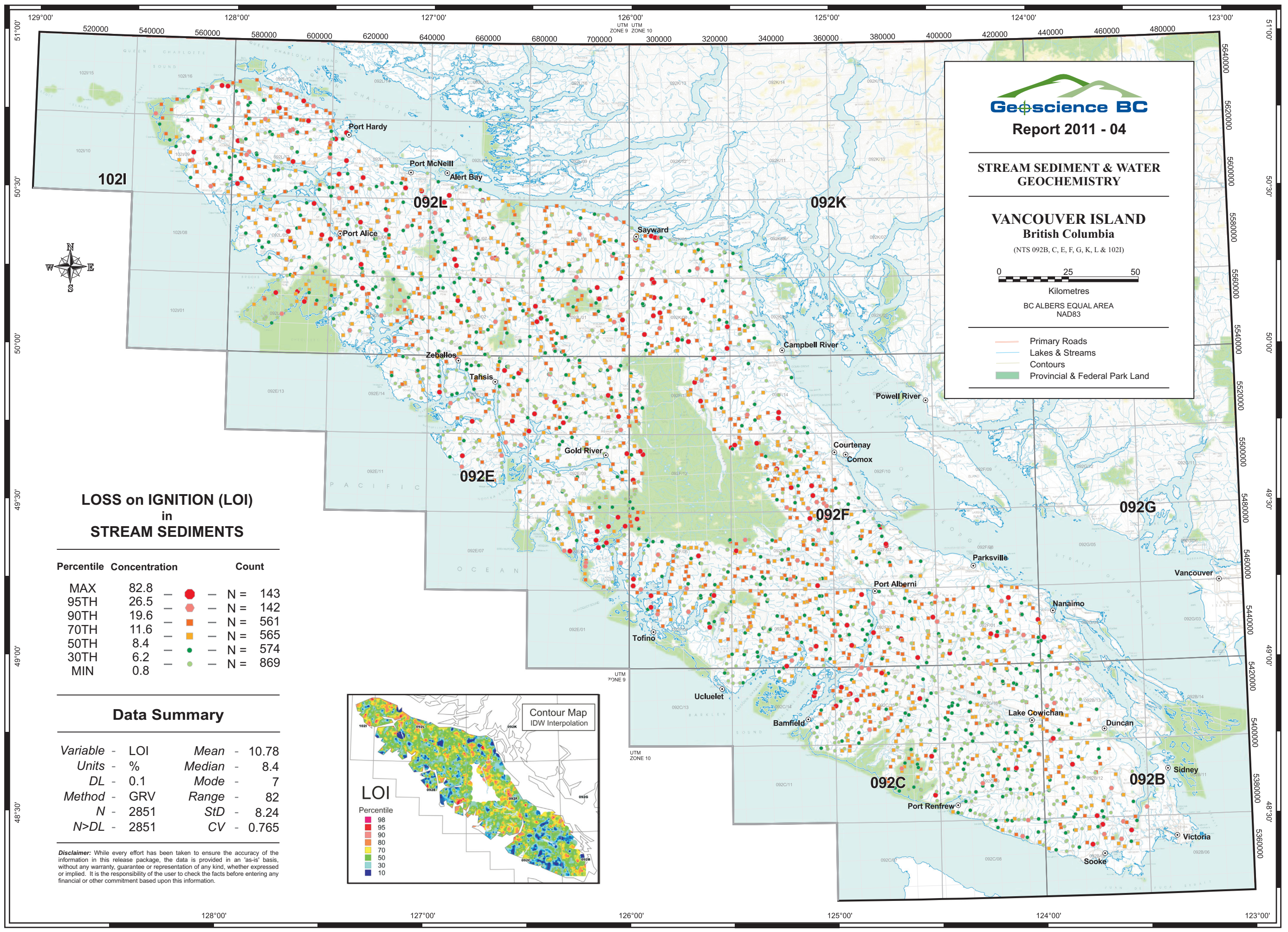
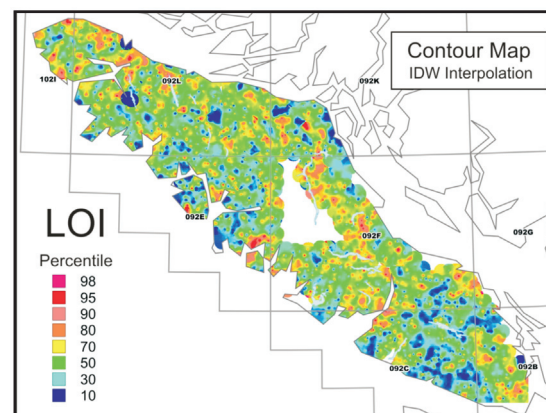



Report 2011 - 04

STREAM SEDIMENT & WATER GEOCHEMISTRY

VANCOUVER ISLAND British Columbia

(NTS 092B, C, E, F, G, K, L & 102I)



Kilometres

BC ALBERS EQUAL AREA
NAD83

- Primary Roads
- Lakes & Streams
- Contours
- Provincial & Federal Park Land

FLUORIDE (F) in STREAM WATERS

Percentile	Concentration	Count
MAX	220	N = 120
95TH	38	N = 109
90TH	32	N = 530
70TH	22	N = 244
50TH	20	N = 486
30TH	<20	N = 1168
MIN	<20	

Data Summary

Variable	- FW	Mean	- 19.36
Units	- ppb	Median	- 20
DL	- 20	Mode	- 10
Method	- ION	Range	- 210
N	- 2657	StD	- 12.25
N>DL	- 1003	CV	- 0.633

Disclaimer: While every effort has been taken to ensure the accuracy of the information in this release package, the data is provided in an 'as-is' basis, without any warranty, guarantee or representation of any kind, whether expressed or implied. It is the responsibility of the user to check the facts before entering any financial or other commitment based upon this information.

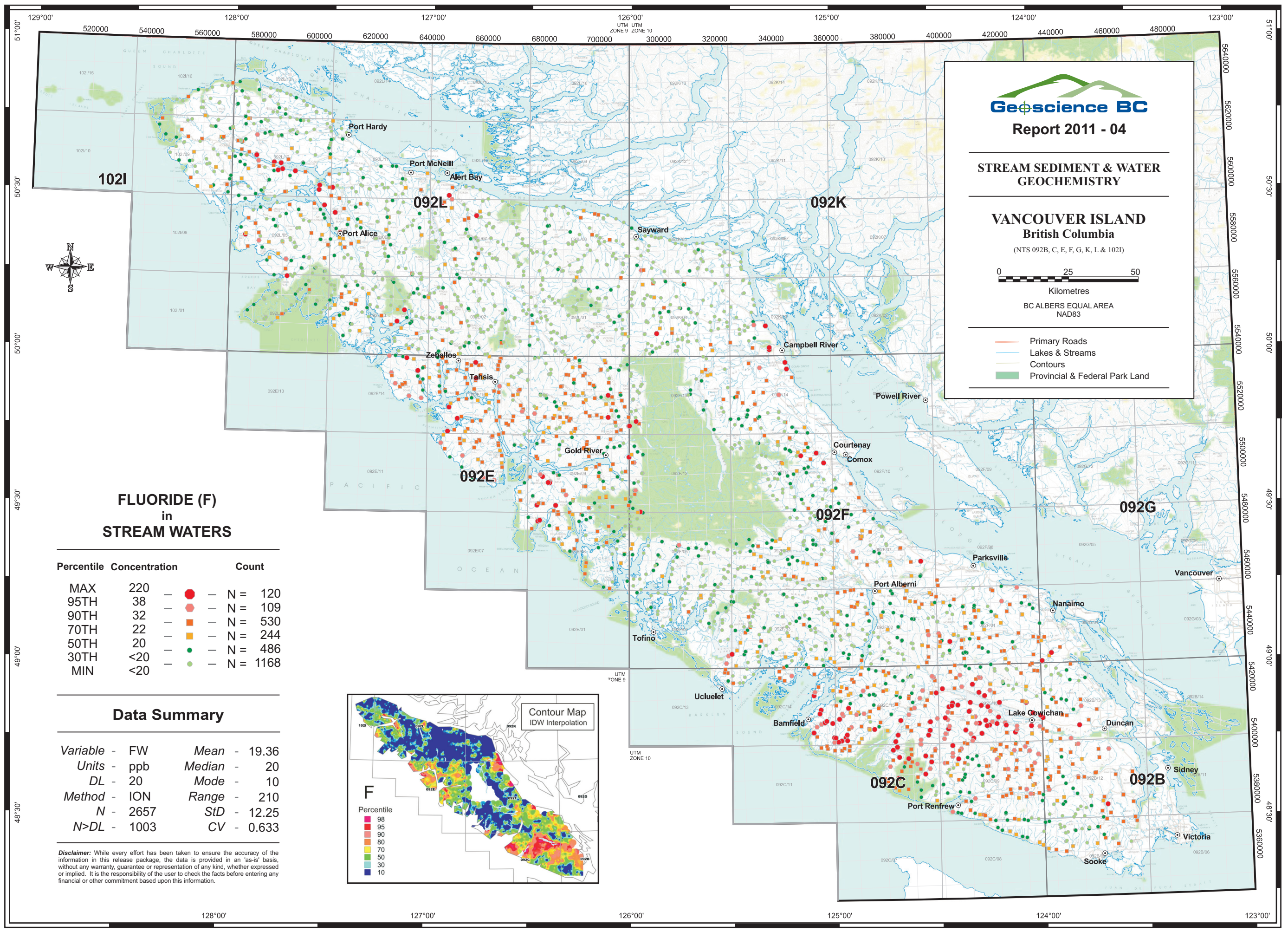
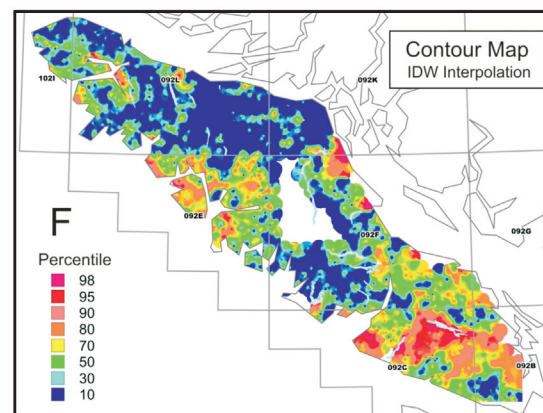



Report 2011 - 04

STREAM SEDIMENT & WATER GEOCHEMISTRY

VANCOUVER ISLAND British Columbia

(NTS 092B, C, E, F, G, K, L & 102I)



Kilometres

BC ALBERS EQUAL AREA
NAD83

- Primary Roads
- Lakes & Streams
- Contours
- Provincial & Federal Park Land

Uranium (U) in STREAM WATERS

Percentile	Concentration	Count
MAX	1.20	N = 52
98TH	0.16	N = 68
95TH	0.10	N = 123
90TH	0.07	N = 120
85TH	0.05	N = 126
80TH	<0.05	N = 2186
MIN	<0.05	

Data Summary

Variable	- UW	Mean	- 0.04
Units	- ppb	Median	- 0.03
DL	- 0.05	Mode	- 0.03
Method	- LIF	Range	- 1.17
N	- 2657	StD	- 0.05
N>DL	- 363	CV	- 1.158

Disclaimer: While every effort has been taken to ensure the accuracy of the information in this release package, the data is provided in an 'as-is' basis, without any warranty, guarantee or representation of any kind, whether expressed or implied. It is the responsibility of the user to check the facts before entering any financial or other commitment based upon this information.

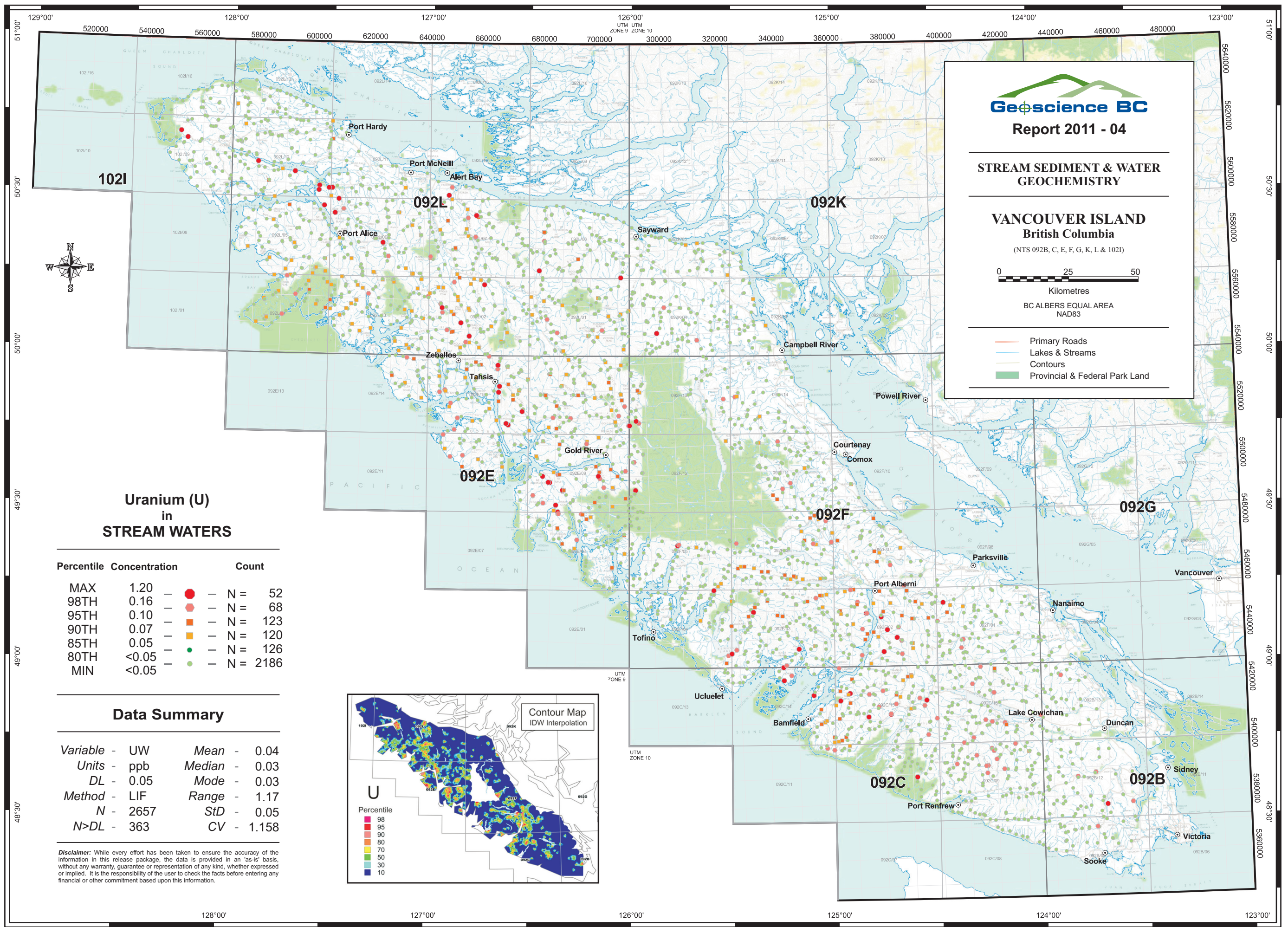
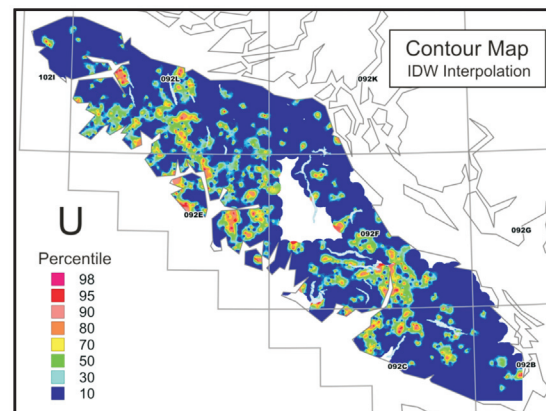



Report 2011 - 04

**STREAM SEDIMENT & WATER
GEOCHEMISTRY**

**VANCOUVER ISLAND
British Columbia**

(NTS 092B, C, E, F, G, K, L & 102I)

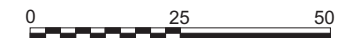

Kilometres
BC ALBERS EQUAL AREA
NAD83

- Primary Roads
- Lakes & Streams
- Contours
- Provincial & Federal Park Land

**pH
in
STREAM WATERS**

Percentile	Concentration	Count
MAX	9.2	N = 132
95TH	7.5	N = 547
70TH	7.0	N = 1059
30TH	6.5	N = 754
5TH	5.9	N = 165
MIN	3.9	

Data Summary

Variable	pH	Mean	6.72
Units		Median	6.7
DL	0.1	Mode	6.7
Method	GCE	Range	5.3
N	2657	StD	0.52
N>DL	2657	CV	0.078

Disclaimer: While every effort has been taken to ensure the accuracy of the information in this release package, the data is provided in an 'as-is' basis, without any warranty, guarantee or representation of any kind, whether expressed or implied. It is the responsibility of the user to check the facts before entering any financial or other commitment based upon this information.

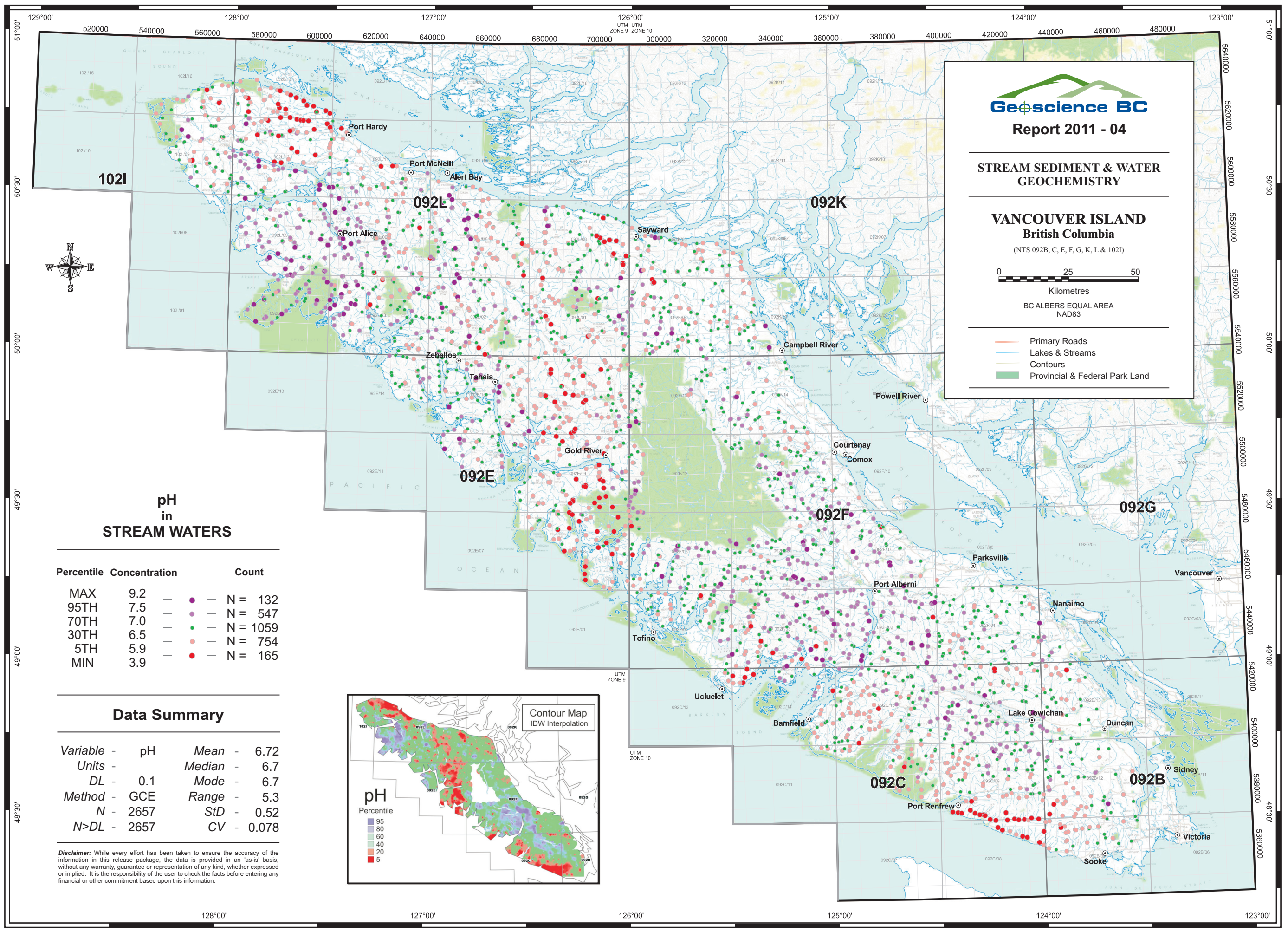
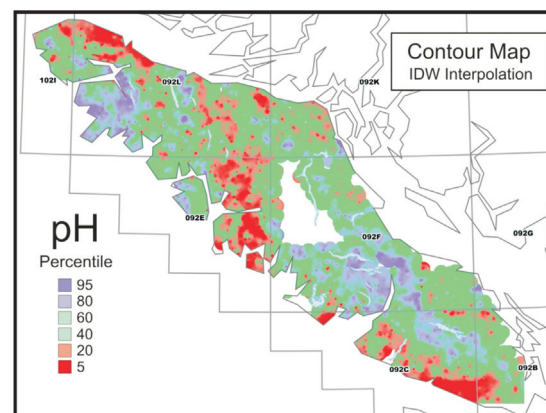

129°00' 128°00' 127°00' 126°00' 125°00' 124°00' 123°00' UTM ZONE 9 UTM ZONE 10 51°00' 50°30' 50°00' 49°30' 49°00' 48°30' 5640000 5620000 5600000 5580000 5560000 5540000 5520000 5500000 5480000 5460000 5440000 5420000 5400000 5380000 5360000