Geoscience BC
QUEST-SOUTH PROJECT

1:250 000 NTS SHEETS 82E,L,M; 92G,H,I,J,O,P
PART OF 1:250 000 NTS SHEETS 82F,K,N; 83C,D; 92B,C,F,K,N; 93A,B,C

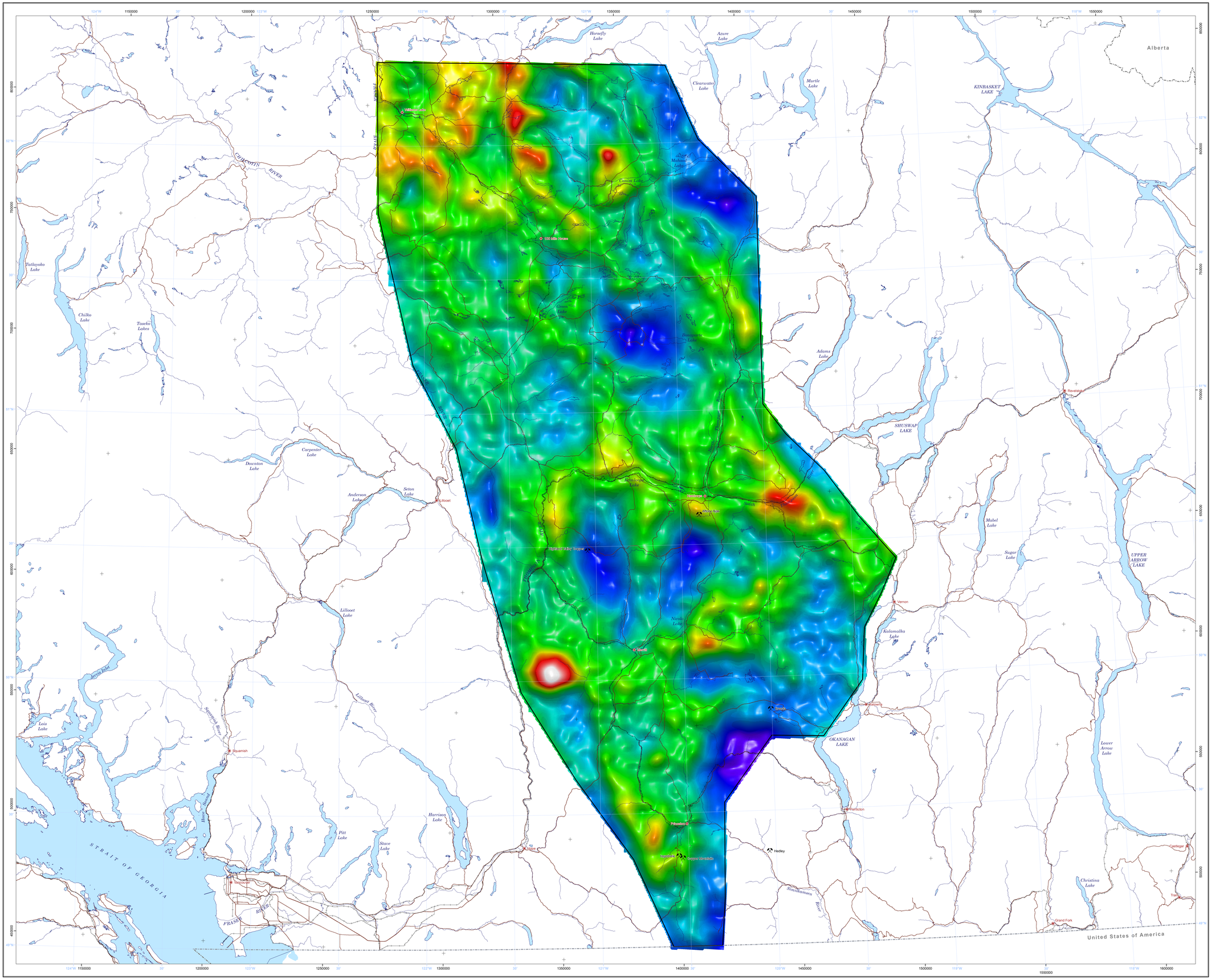

Disclaimer: While every effort has been taken to ensure the accuracy of the information in this map, the data are provided on an 'as-is' basis, without any warranty, guarantee or representation of any kind, whether expressed or implied. It is the responsibility of the user to check the facts before entering any financial or other commitment based upon this information.

Location Map

National Topographic System

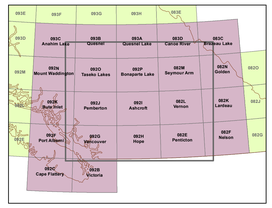

Legend

- Mineral deposit (selected)
- Populated place (unclassified)
- Railroad (unclassified)
- Road (unclassified)
- QUEST-South airborne geophysical survey outline
- Province of British Columbia border

Milligals

-160.0 -142.5 -125.0 -107.5 -90.0

Airborne Gravity Data

GBC QUEST-South Project Team (2009): QUEST-South Project Gravity Data and Report, Geoscience BC, 2010-6
Source: Geoscience BC, www.geoscienceBC.com

MINFILE Data

MINFILE Mineral Inventory, B.C. Ministry of Energy, Mines, and Petroleum Resources
Source: MINFILE Database, minfile.gov.bc.ca

Topographic Data

Massey, N.W.D, MacIntyre, D.G., Desjardins, P.J. and Cooney, R.T. (2005): Digital Geology Map of British Columbia: Whole Province; B.C. Ministry of Energy and Mines, Geofile 2005-1.
Source: MapPlace - Geospatial Downloads, www.mapplace.ca

Acknowledgments

Cartography by Fion Ma, Geoscience BC

Image processing by Peter Kowalczyk, Geoscience BC

Geoscience BC is funded through grants from the Provincial Government of British Columbia.

Geoscience BC

Geoscience BC is an industry-led, industry-focused, not for profit society that works to attract mineral and oil and gas investment to British Columbia through collection and marketing of geoscience data
www.geoscienceBC.com

MAP 2010-7-10

AIRBORNE GRAVITY - BOUGUER ANOMALY

QUEST-SOUTH PROJECT

1:250 000 NTS SHEETS 82E,L,M; 92G,H,I,J,O,P
PART OF 1:250 000 NTS SHEETS 82F,K,N; 83C,D; 92B,C,F,K,N; 93A,B,C

1 : 500,000

0 5 10 15 20 25 50 km

Albers Projection, Central Meridian 126° W, Latitude of origin 45° N, First standard parallel 50° N, Second standard parallel 58.5° N, False easting 1,000,000; North American Datum 1983

Mean magnetic declination 2010, 17°27'E, decreasing 13.4' annually. Readings vary from 16°37'E in the southeast corner to 18°48'E in the northwest corner of the map.

January 18, 2010

DRAFT

GEOSCIENCE BC - QUEST-SOUTH - GEOPHYSICS - AIRBORNE GRAVITY